



ASSOCIATION OF UNIVERSITY CENTERS ON DISABILITIES
RESEARCH, EDUCATION, SERVICE

University Centers for Excellence in Developmental Disabilities



Organizational Charts

September 2021

Centers Attached to University Administrative Offices, such as the President, Vice President, Provost, or Graduate School

		Page
Guam CEDDERS	University of Guam	24
Indiana Institute on Disability and Community	Indiana University	29
Kansas University Center on Developmental Disabilities	The University of Kansas	32
Human Development Institute	University of Kentucky	33
Center for Community Inclusion & Disability Studies	The University of Maine	36
Kennedy Krieger Institute	Johns Hopkins University	37
Institute for Community Inclusion	University of Massachusetts Boston	40
Developmental Disabilities Institute	Wayne State University	42
Institute for Disability Studies	The University of Southern Mississippi	44
Institute for Human Development	University of Missouri-Kansas City	45
The University of Montana Rural Institute	The University of Montana	46
North Dakota Center for Persons with Disabilities	Minot State University	57
Pacific Basin UCEDD: American Samoa site	American Samoa Community College	63
Pacific Basin UCEDD: Commonwealth of the Northern Mariana Islands site	Northern Marianas College	63
Vanderbilt Kennedy Center	Vanderbilt University	70
Center on Human Development & Disability	University of Washington	78
Center for Excellence in Disabilities	West Virginia University	79
Waisman Center	University of Wisconsin–Madison	80

Centers Attached to Schools of Health or Public Health

		Page
Center for Human Development	University of Alaska Anchorage	5
Center for Leadership in Disability	Georgia State University	23
Institute on Disability and Human Development	University of Illinois at Chicago	28
Human Development Center	State University Health Sciences Center	34
Westchester Institute for Human Development	New York Medical College	55
Institute on Developmental Disabilities	University of Puerto Rico	65
Wyoming Institute for Disabilities	University of Wyoming	81

Centers Attached to Schools of Human Services

		Page
Institute for Human Development	Northern Arizona University	7
Florida Center for Inclusive Communities	University of South Florida	19
Institute on Disability and Human Development	University of Georgia	22
Institute on Disability	The University of Texas at Austin	49
Texas Center for Disability Studies	University of New Hampshire	71

Under each of the headers, Centers are listed alphabetically by state. For an alphabetical index of all UCEDDs, see pages 82-83.

Centers Attached to University Hospitals, Schools of Medicine, or Departments of Pediatrics

		Page
Alabama's UCEDD	University of Alabama at Birmingham	4
Sonoran UCEDD	University of Arizona	8
MIND Institute	University of California, Davis	11
Tarjan Center for Developmental Disabilities	University of California, Los Angeles	12
USC UCEDD	University of Southern California	13
JFK Partners	University of Colorado Health Sciences Center	14
A.J. Pappanikou Center for Developmental Disabilities	University of Connecticut Health Center	15
Center for Child and Human Development	Georgetown University	18
Mailman Center for Child Development	University of Miami Miller School of Medicine	20
Center for Disabilities and Development	University of Iowa Stead Family Children's Hospital	30
Eunice Kennedy Shriver Center	University of Massachusetts Medical School	39
Munroe-Meyer Institute	University of Nebraska Medical Center	47
The Boggs Center on Developmental Disabilities	Rutgers—Robert Wood Johnson Medical School	51
Center for Development and Disability	The University of New Mexico	52
Rose F. Kennedy Center	Albert Einstein College of Medicine, Yeshiva University	53
Strong Center for Developmental Disabilities	University of Rochester Medical Center	54
Carolina Institute for Developmental Disabilities	University of North Carolina—Chapel Hill	56
University of Cincinnati UCEDD	Cincinnati Children's Hospital Medical Center	58
Nisonger Center	The Ohio State University	59
Center for Learning and Leadership	University of Oklahoma Health Sciences Center	60
Institute on Development and Disability	Oregon Health and Science University	62
Center for Disability Resources	University of South Carolina School of Medicine	67
Center for Disabilities	University of South Dakota School of Medicine	68
Center on Developmental Disabilities	The University of Tennessee	69

Centers Attached to Schools of Education

		Page
Partners for Inclusive Communities	University of Arkansas	10
Center for Disabilities Studies	University of Delaware	16
Center on Disability Studies	University of Hawaii at Manoa	25
Center on Disabilities and Human Development	University of Idaho	27
Institute on Community Integration	University of Minnesota	43
Nevada's UCEDD	University of Nevada, Reno	48
Center on Human Development	The University of Oregon Temple	61
Institute on Disabilities	University	64
Paul V. Sherlock Center on Disabilities	Rhode Island College	66
Center on Disability and Development	Texas A&M University	72
Center for Persons with Disabilities	Utah State University	74
Center on Disability and Community Inclusion	The University of Vermont Virginia	75
Partnership for People with Disabilities	Commonwealth University	76
Virgin Islands UCEDD	University of the Virgin Islands	77

Under each of the headers, Centers are listed alphabetically by state. For an alphabetical index of all UCEDDs, see pages 82-83.

Alabama: Alabama UCEDD

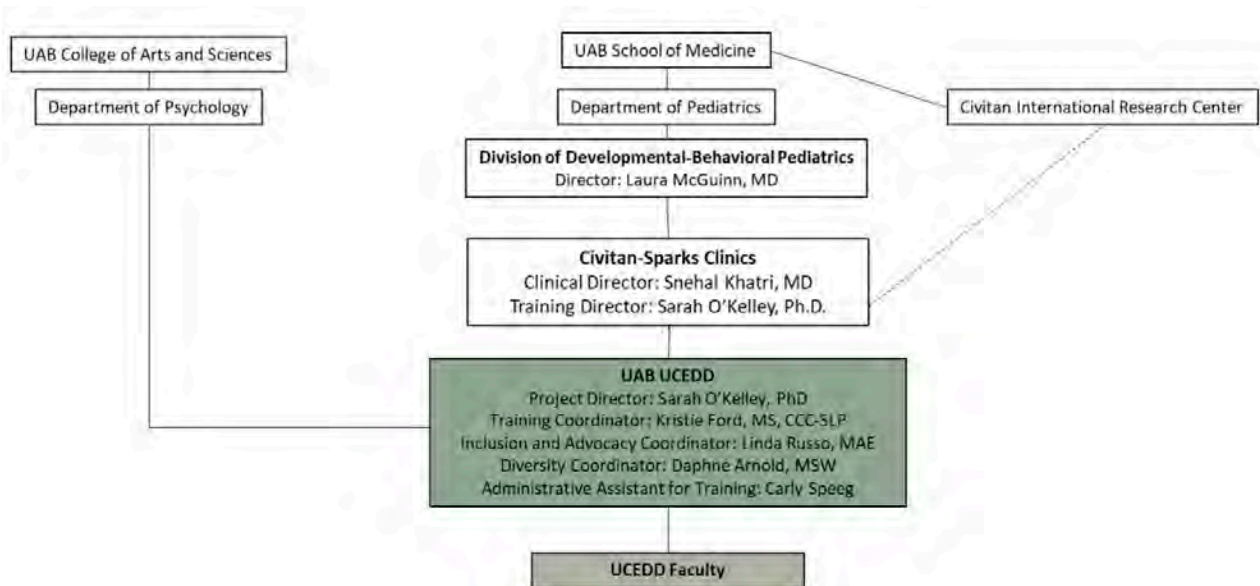

Alaska: Center for Human Development UCEDD Organizational Chart

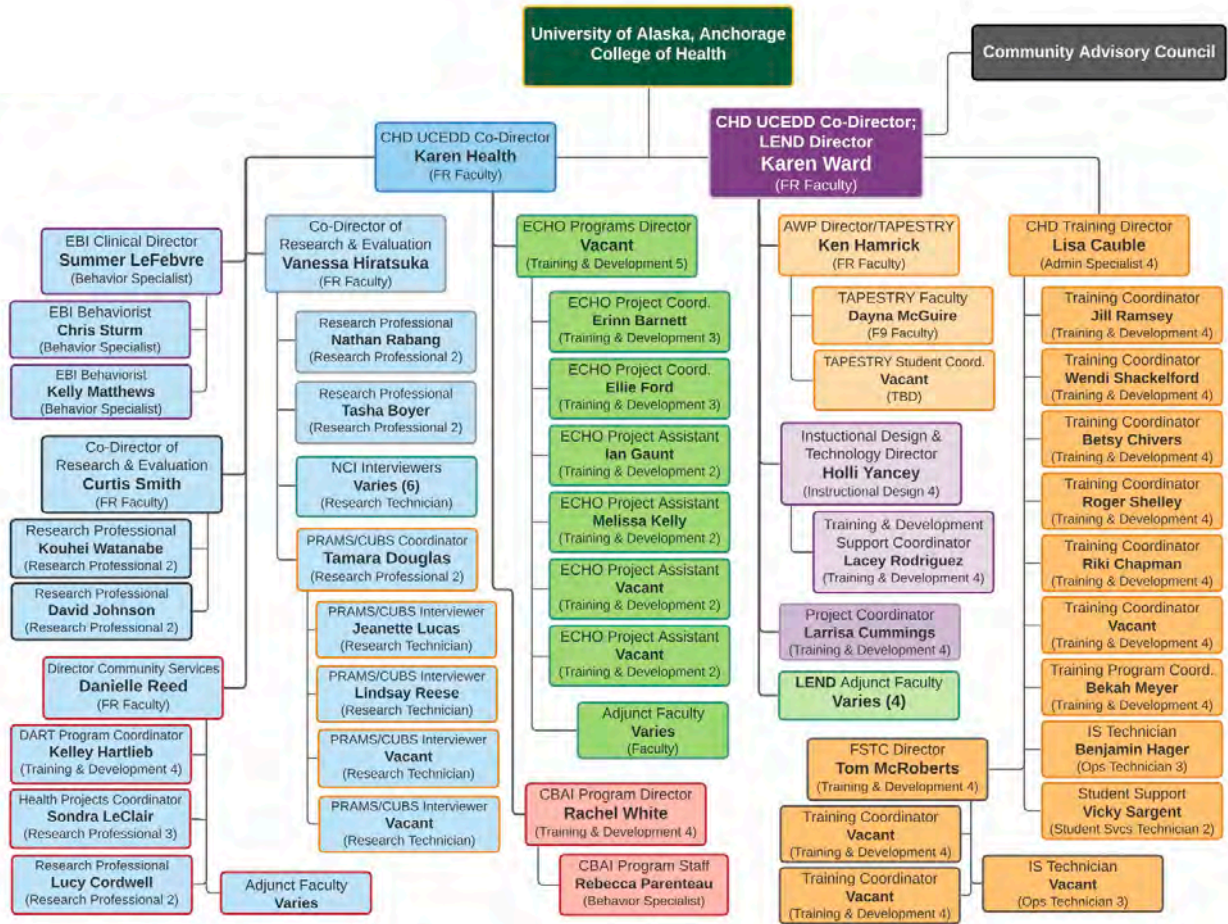

Alaska: Center for Human Development Administrative Home

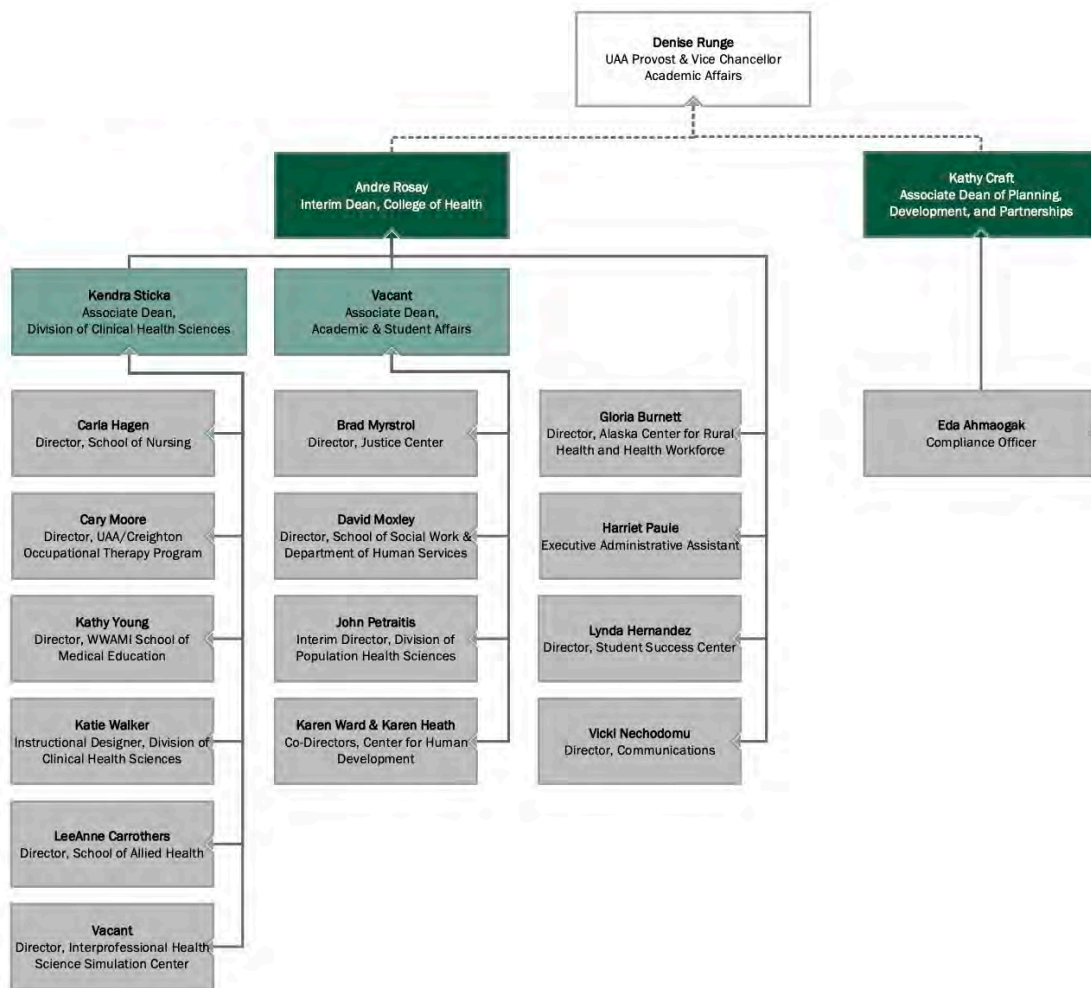

Arizona: Institute for Human Development

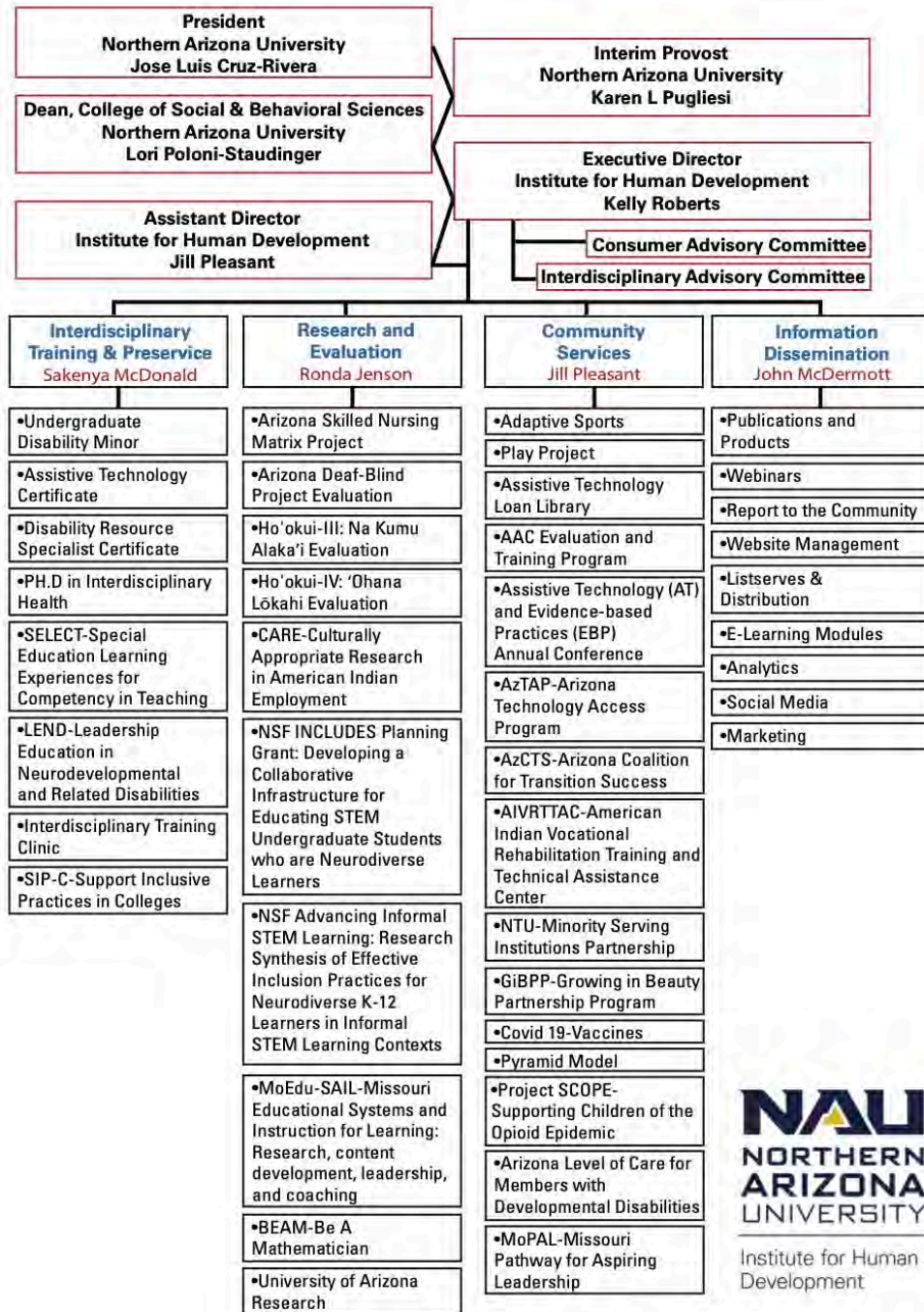

Arizona: Sonoran Center for Excellence in Disabilities UCEDD Organizational Chart

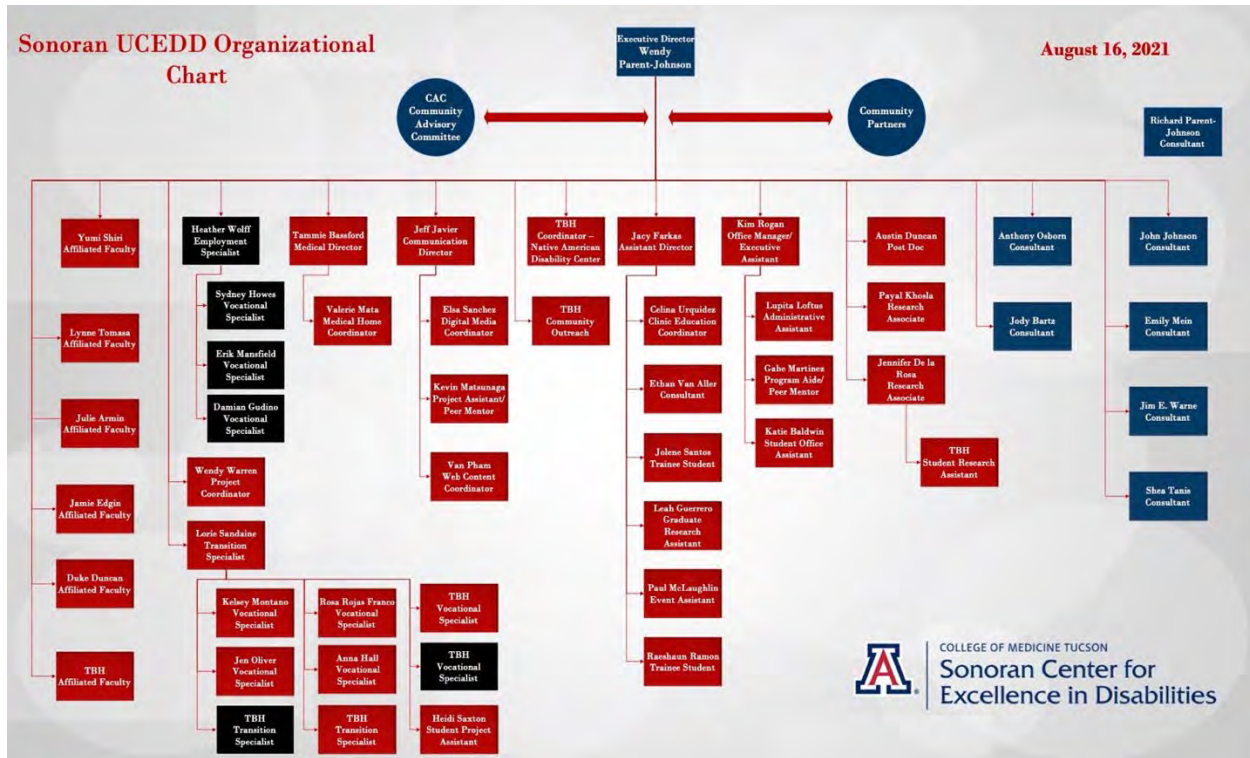

THE UNIVERSITY OF ARIZONA
COLLEGE OF MEDICINE TUCSON

Sonoran Center for Excellence in Disabilities

Arizona: Sonoran Center for Excellence in Disabilities Administrative Home

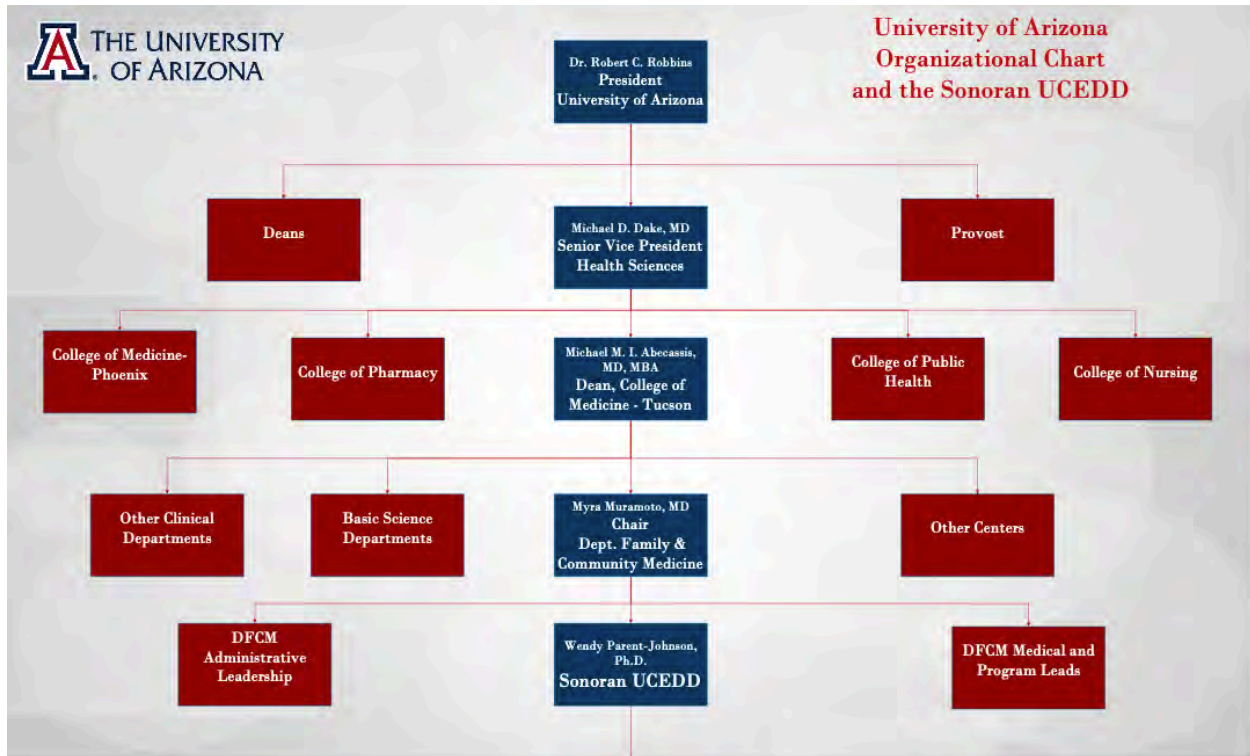

THE UNIVERSITY OF ARIZONA
COLLEGE OF MEDICINE TUCSON

Sonoran Center for Excellence in Disabilities

Arkansas: Partners for Inclusive Communities

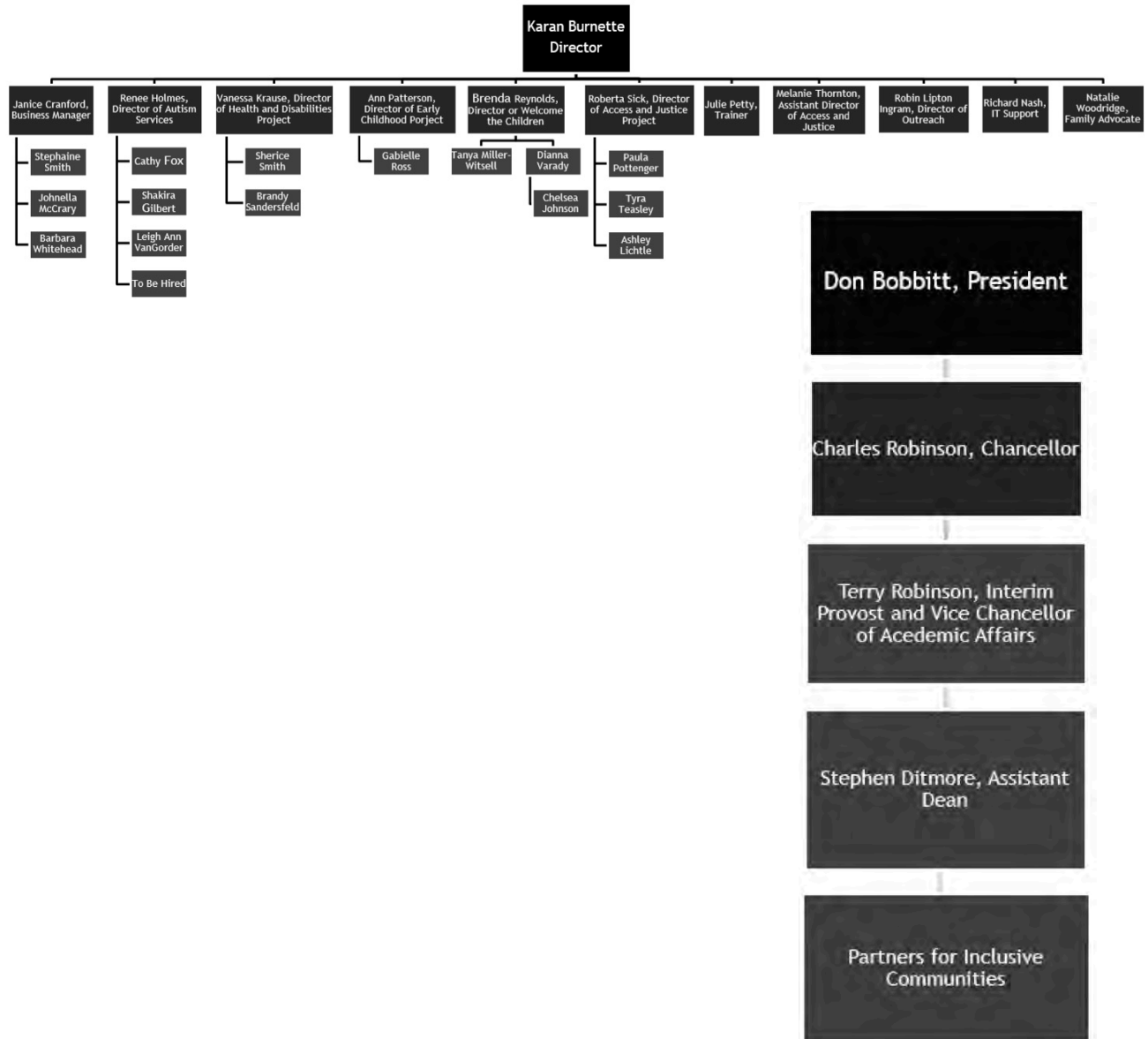

California: UC Davis MIND Institute

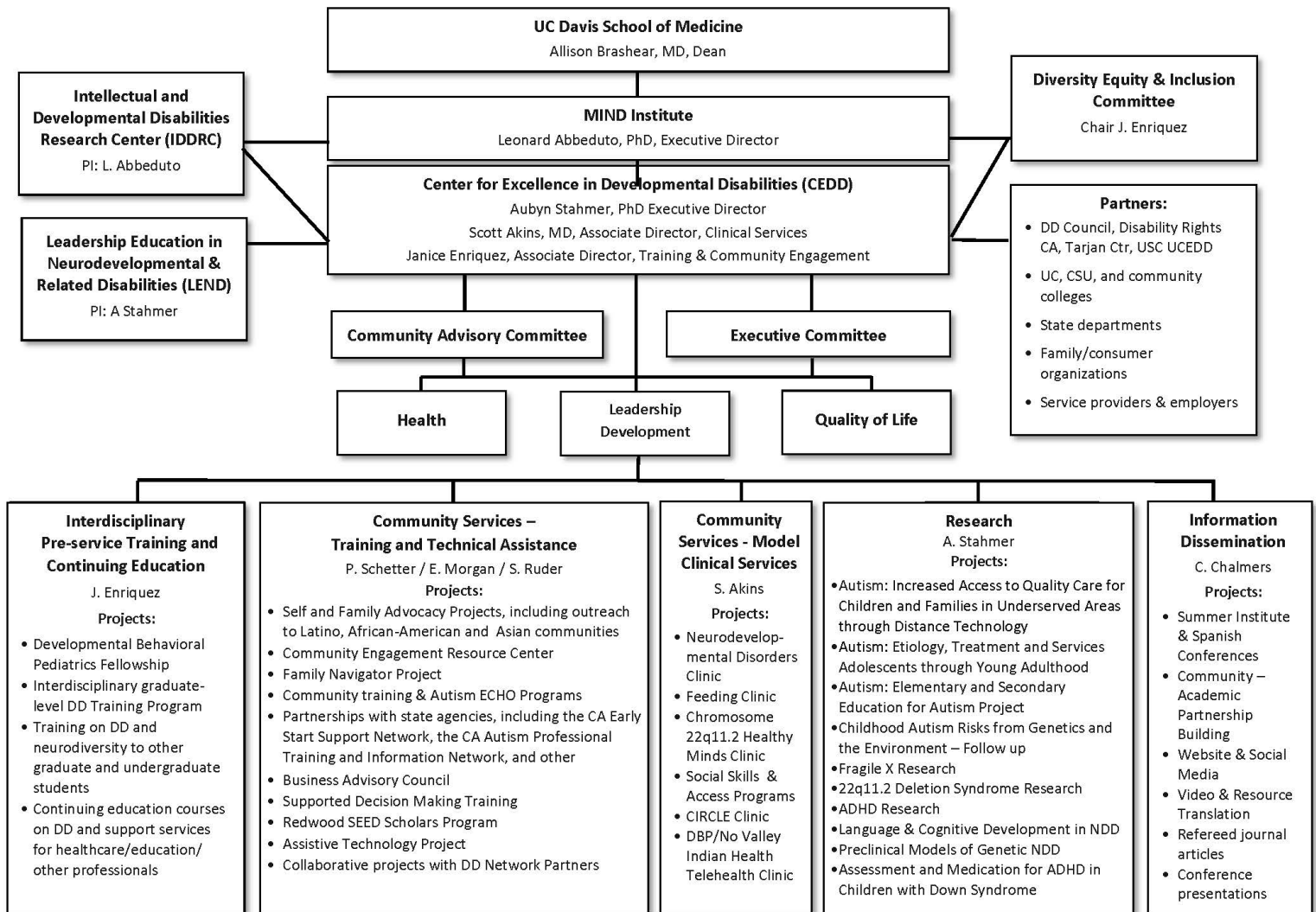

UC DAVIS **MIND**
HEALTH **INSTITUTE**

California: Tarjan Center for Developmental Disabilities

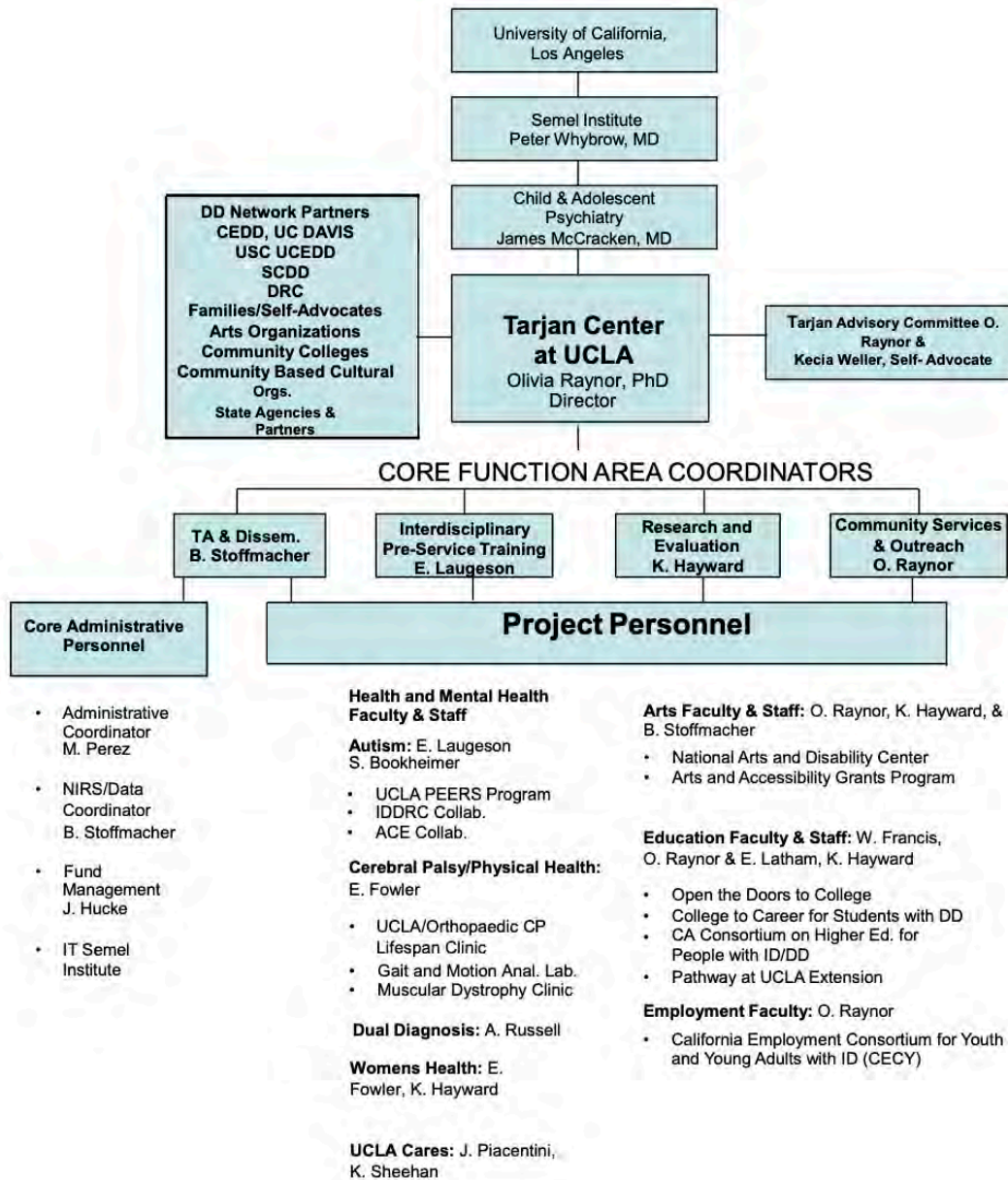

TARJAN
CENTER AT UCLA

California: USC UCEDD at the Children's Hospital Los Angeles



Colorado: JFK Partners

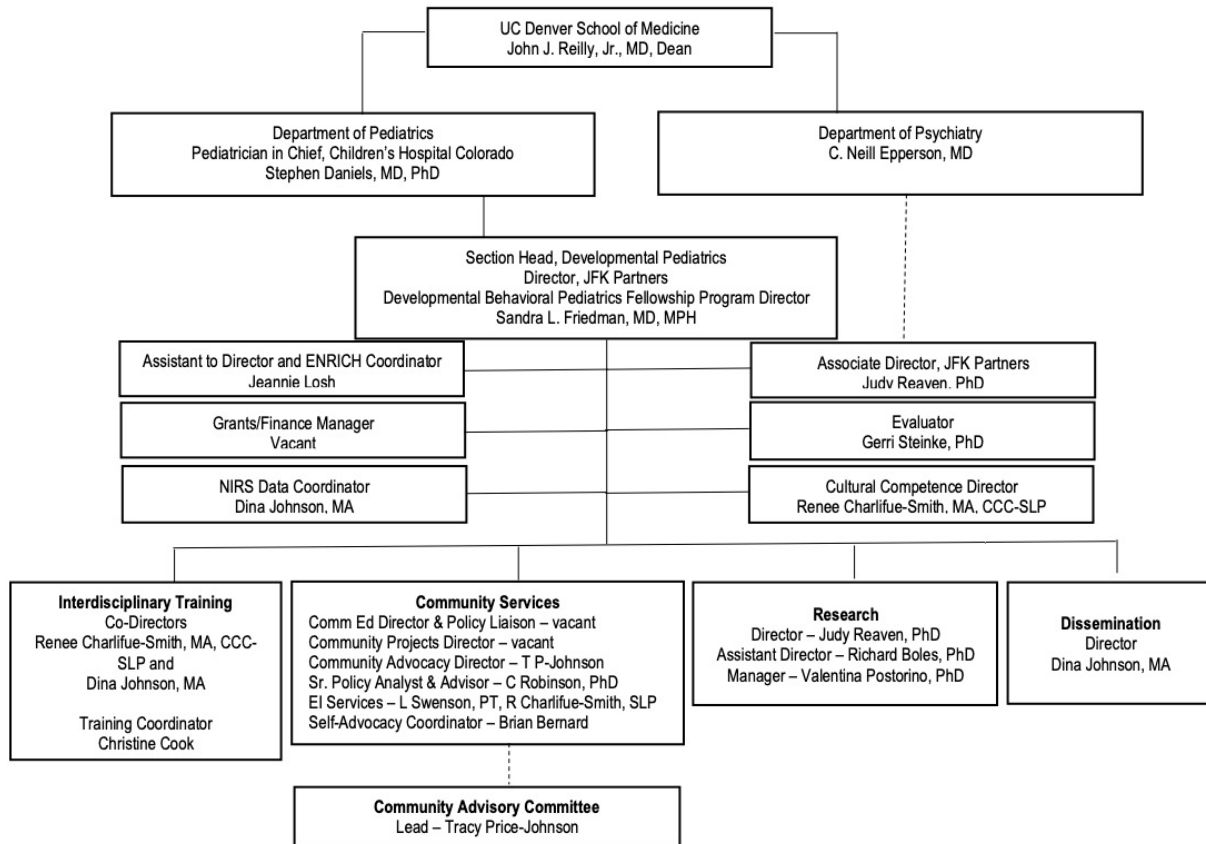

JFK Partners

UNIVERSITY OF COLORADO
ANSCHUTZ MEDICAL CAMPUS

Connecticut: A.J. Pappankiou Center for Developmental Disabilities

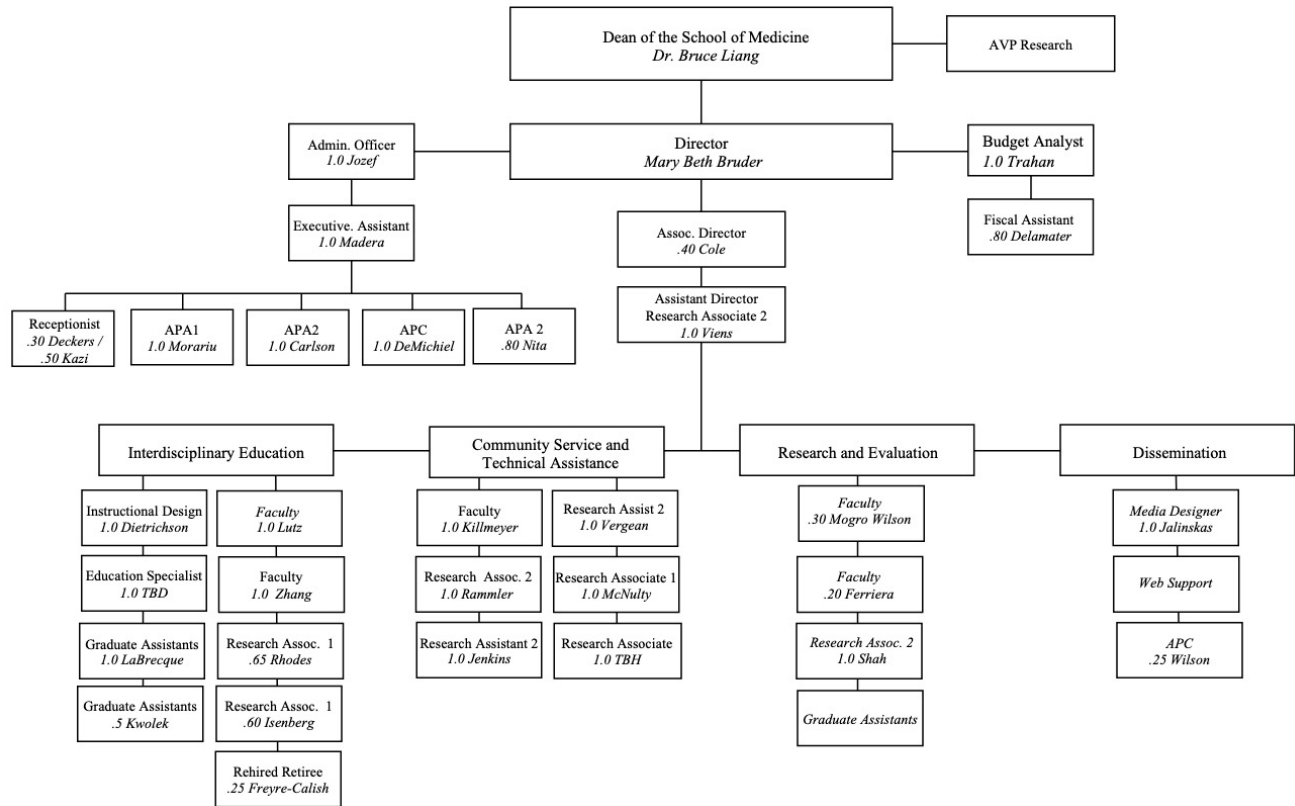

Delaware: Center for Disabilities Studies UCEDD Organizational Chart

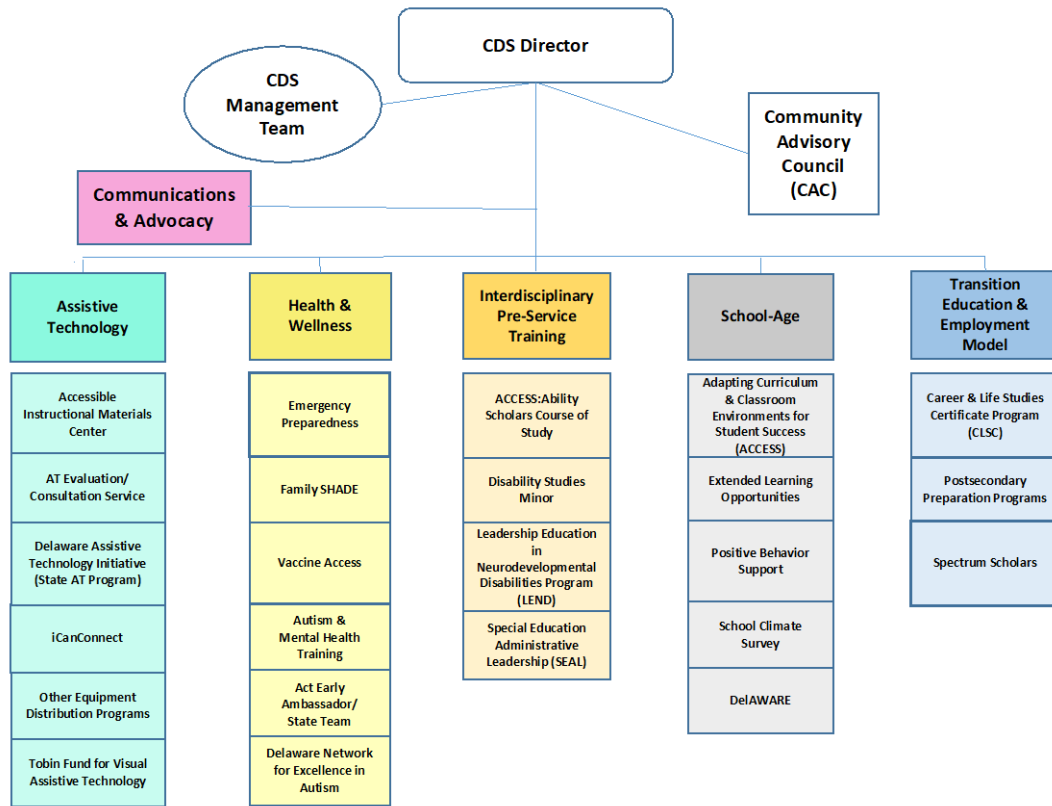

UNIVERSITY OF DELAWARE
**CENTER FOR
DISABILITIES STUDIES**

Delaware: Center for Disabilities Studies Administrative Home

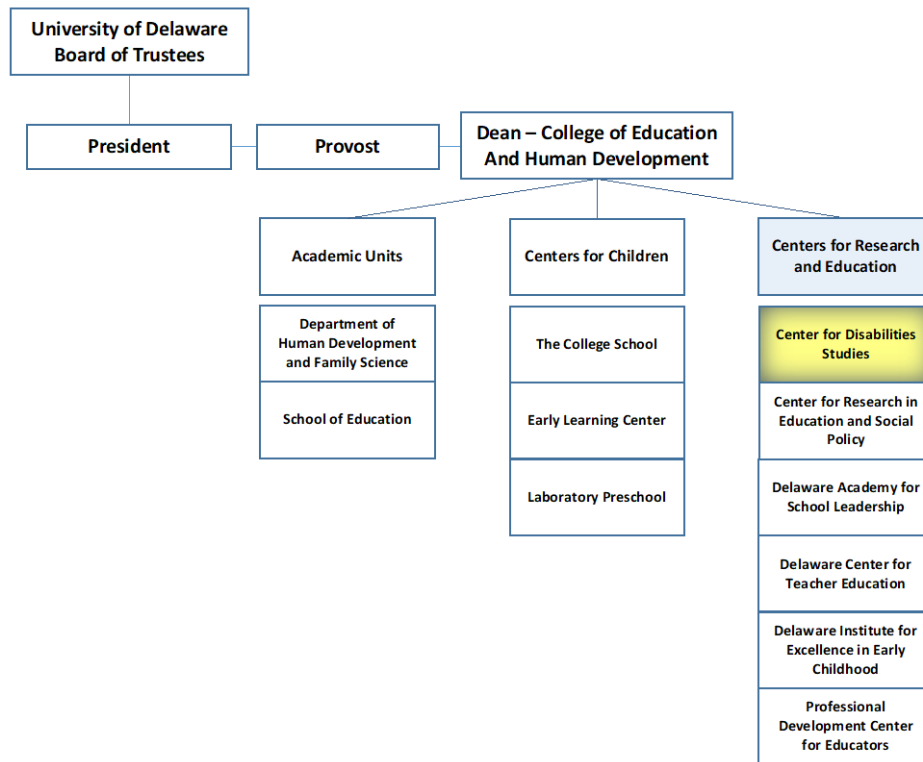

UNIVERSITY OF DELAWARE
**CENTER FOR
DISABILITIES STUDIES**

D.C. Georgetown University Center for Child and Human Development

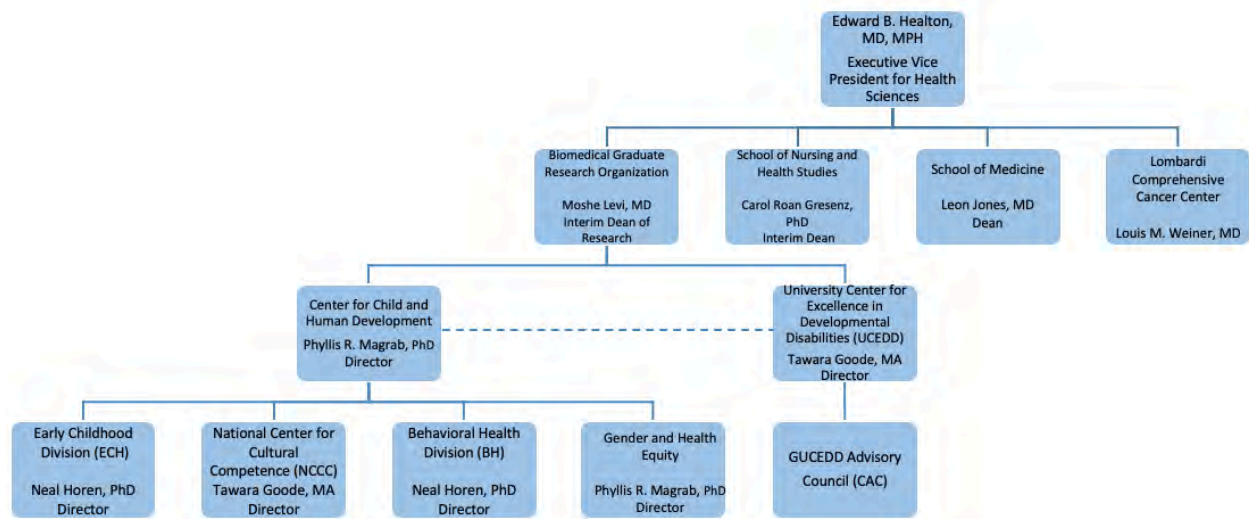

University Center for Excellence in Developmental Disabilities

Florida: Florida Center for Inclusive Communities

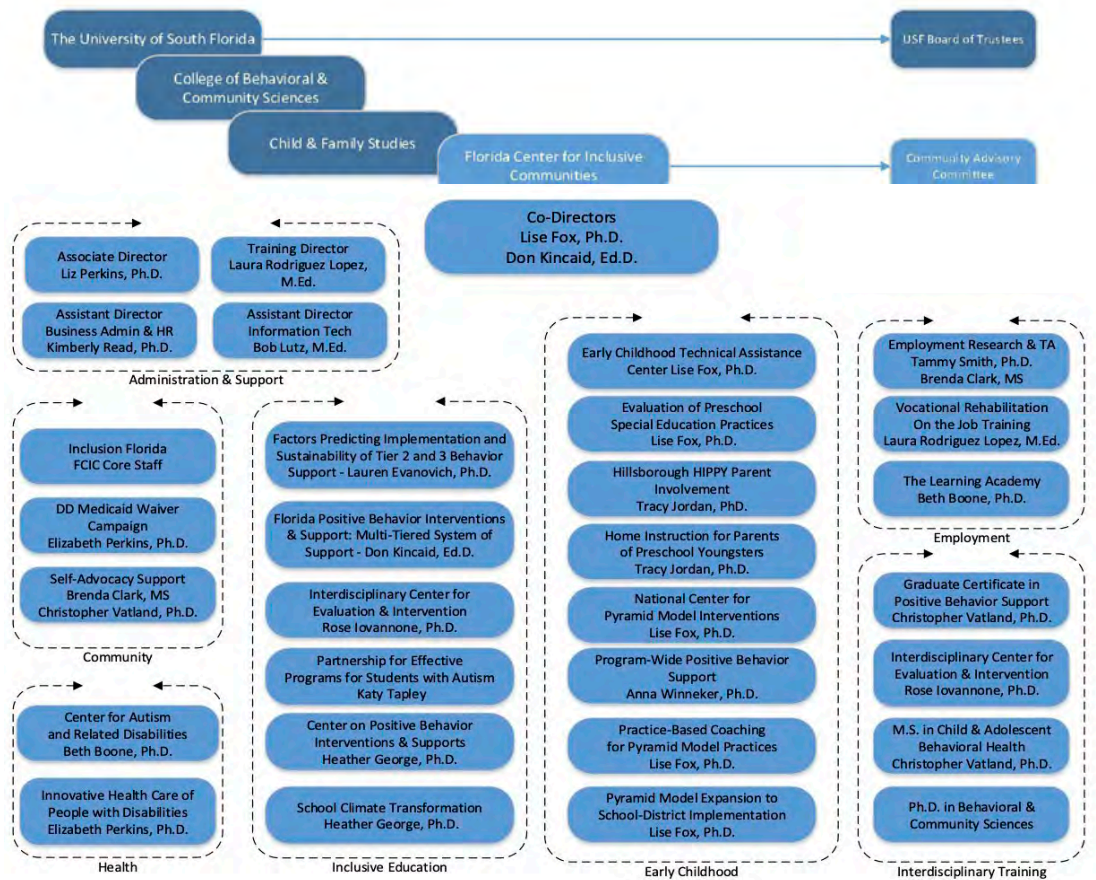

Florida: Mailman Center for Child Development UCEDD Organizational Chart

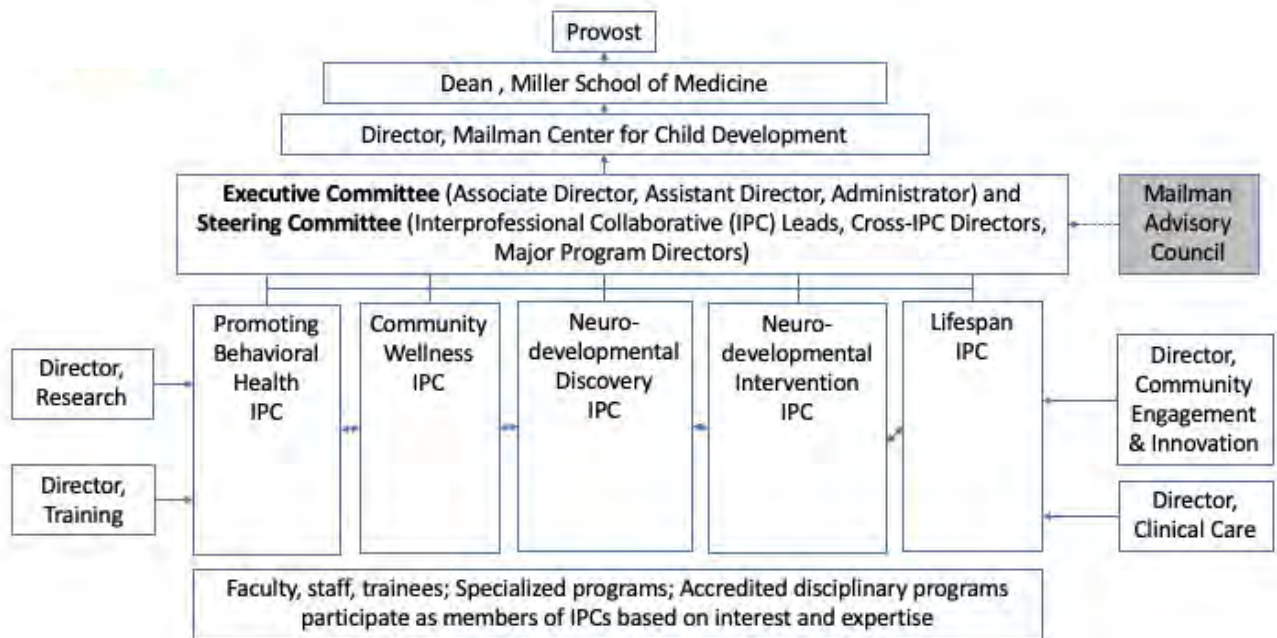

Florida: Mailman Center for Child Development Administrative Home

Mailman Center for Child Development Collaborations Across the University A Matrix Center

NOTE: The Mailman Center is concurrently a division of the Department of Pediatrics, a center of the Miller School of Medicine, and matrix center of the University of Miami.



UNIVERSITY OF MIAMI
MILLER SCHOOL
of MEDICINE



UHealth Jackson
Children's Care

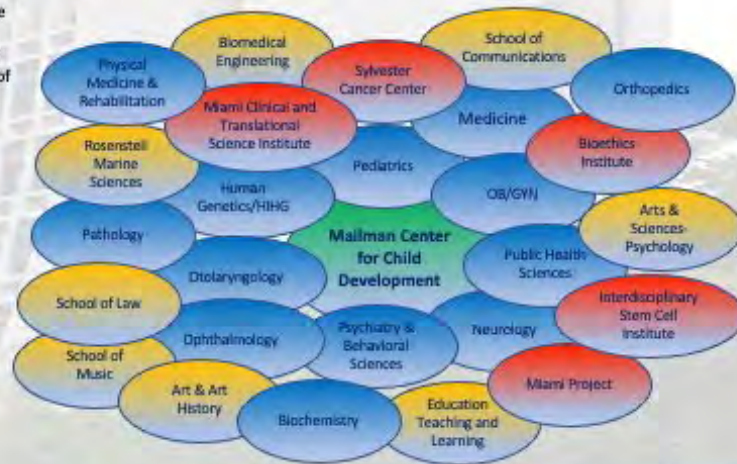

Georgia: Institute on Human Development and Disability



Georgia: Center for Leadership in Disability

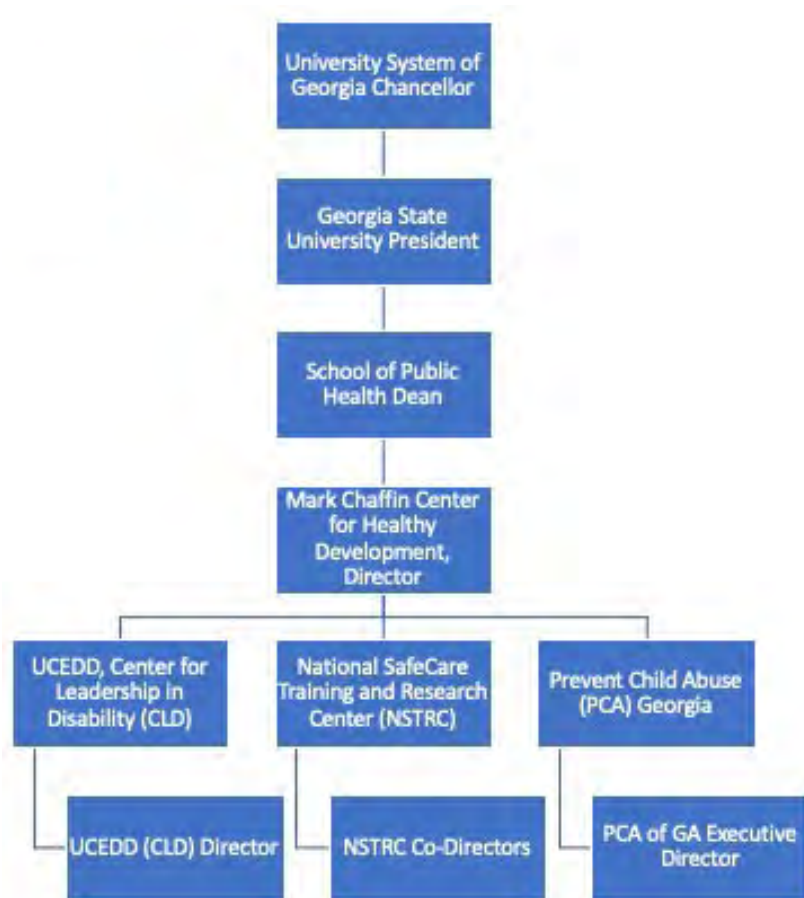

Guam: CEDDERS

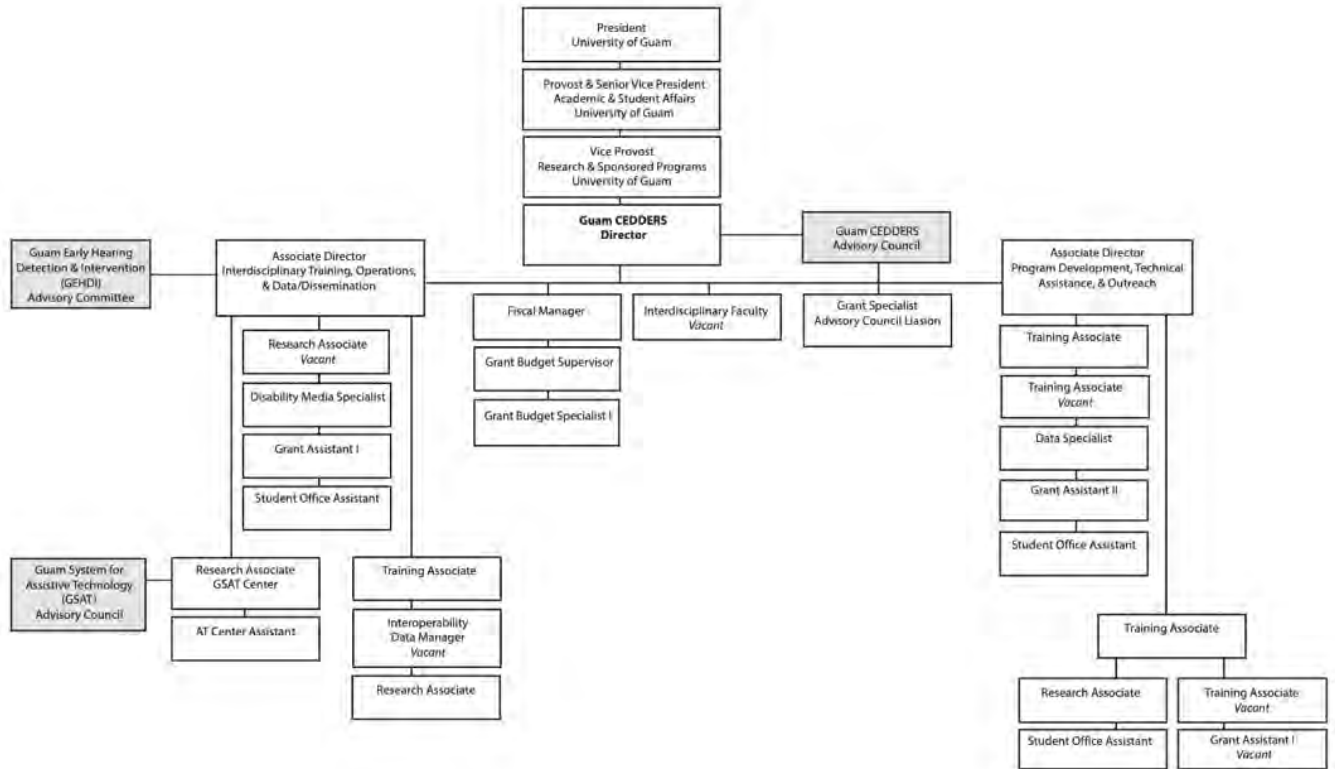

Hawaii: Center on Disability Studies UCEDD Organizational Chart

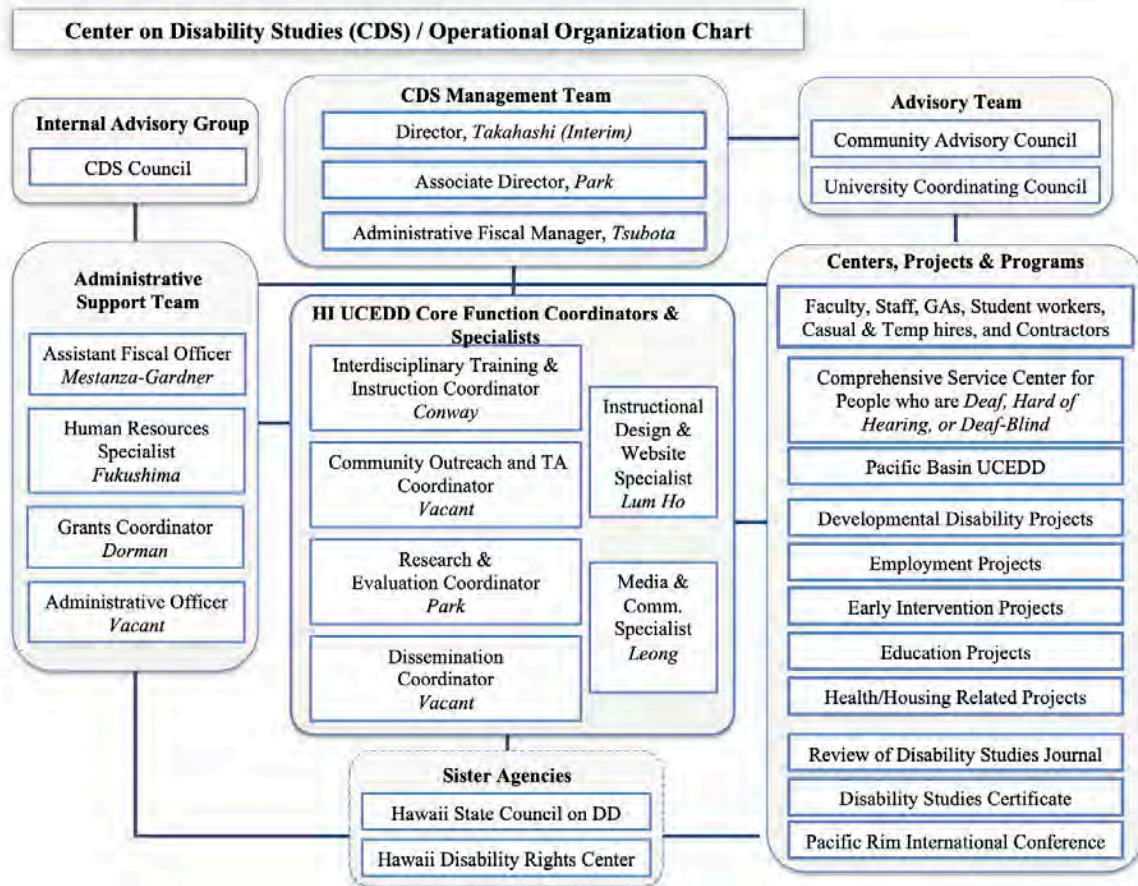

CENTER ON DISABILITY STUDIES



Hawaii: Center on Disability Studies Administrative Home

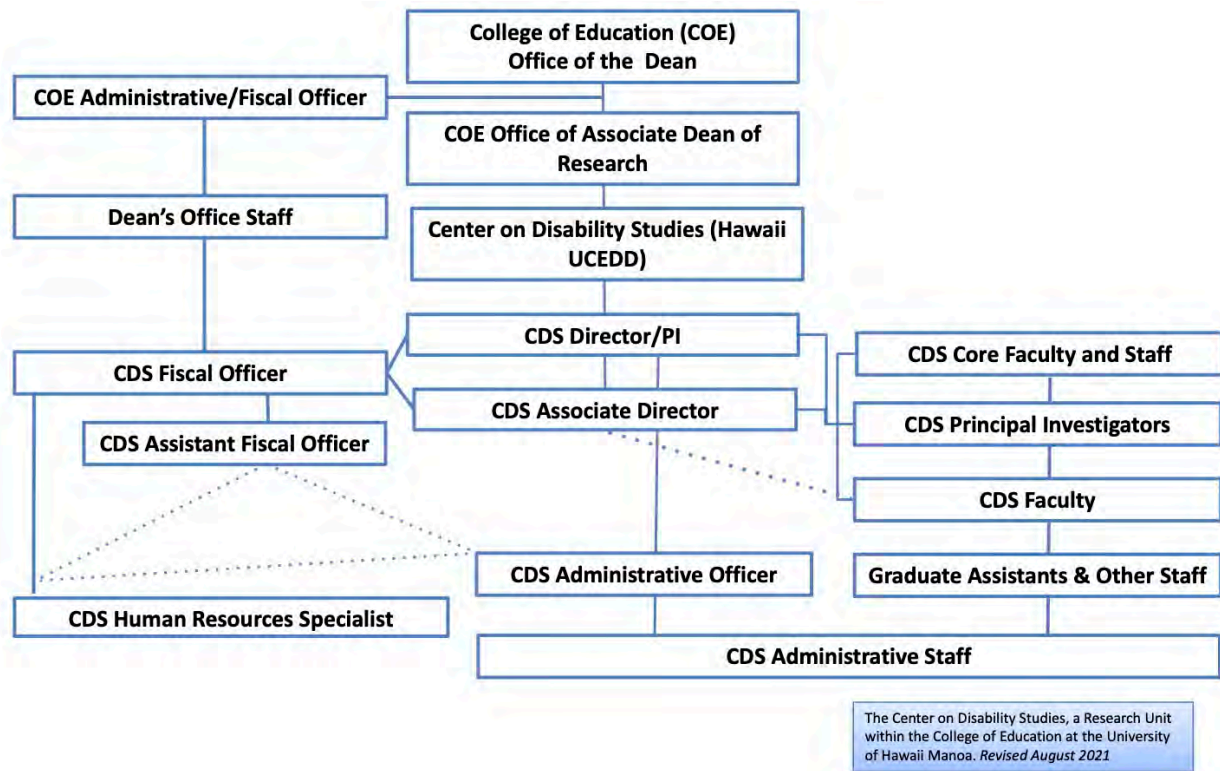

CENTER ON DISABILITY STUDIES



Idaho: Center on Disabilities and Human Development

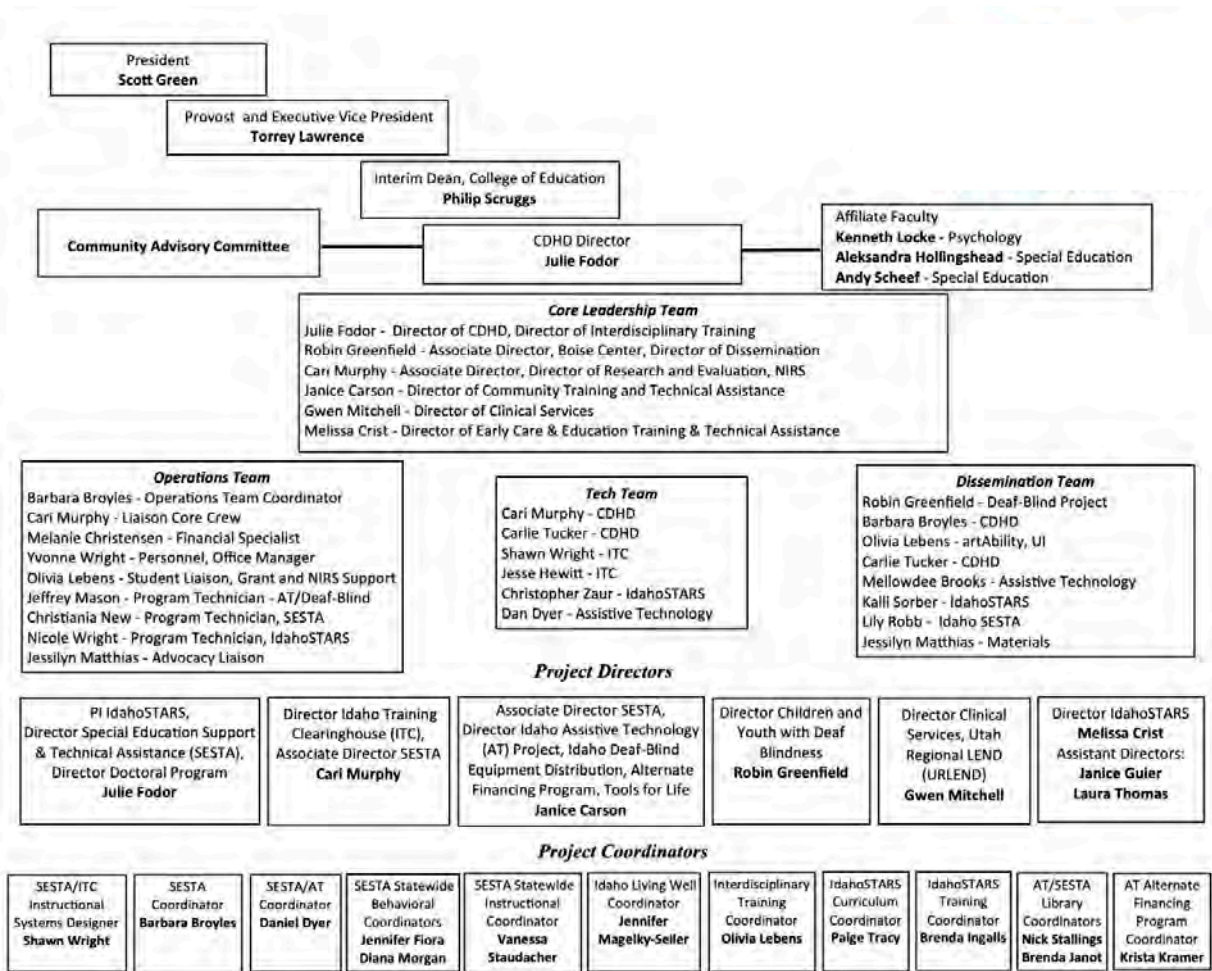

Revised August 2021



Illinois: Institute on Disability and Human Development

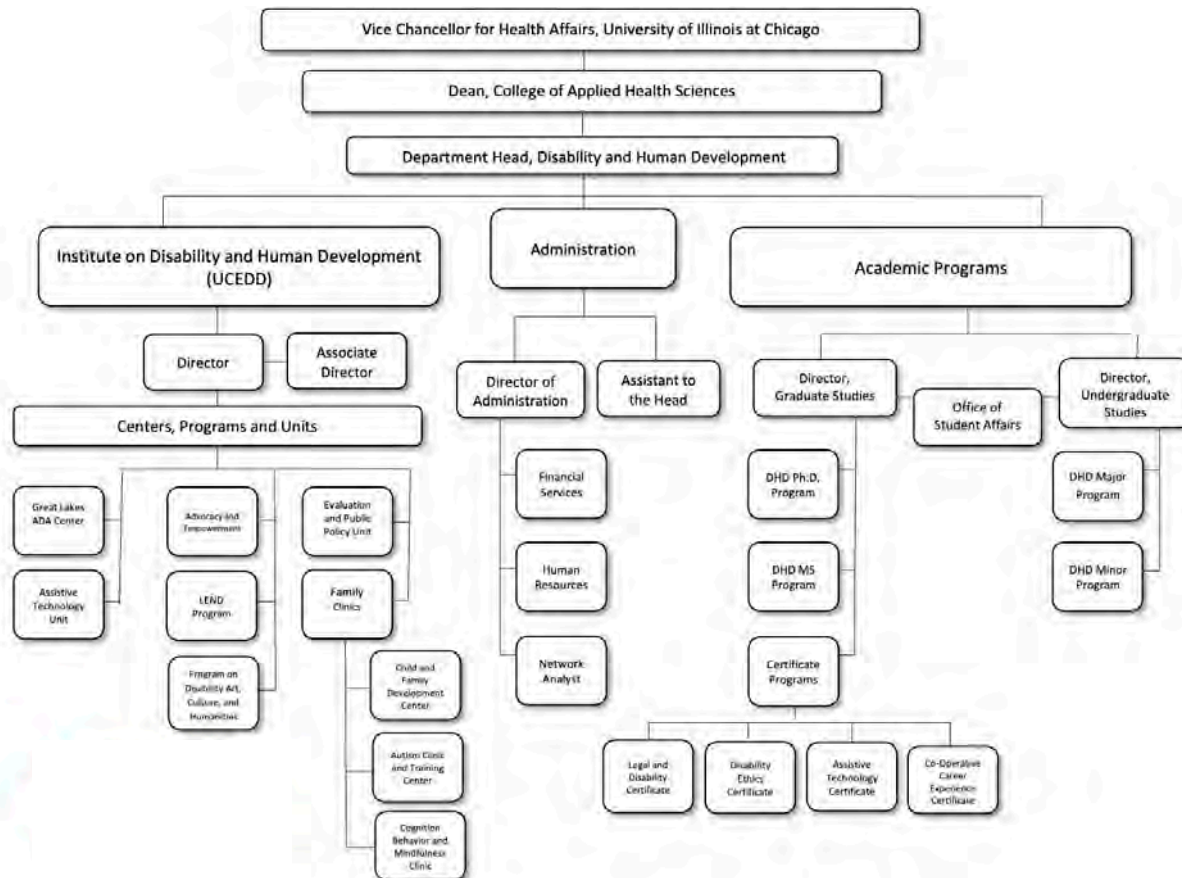

Indiana: Indiana Institute on Disability and Community

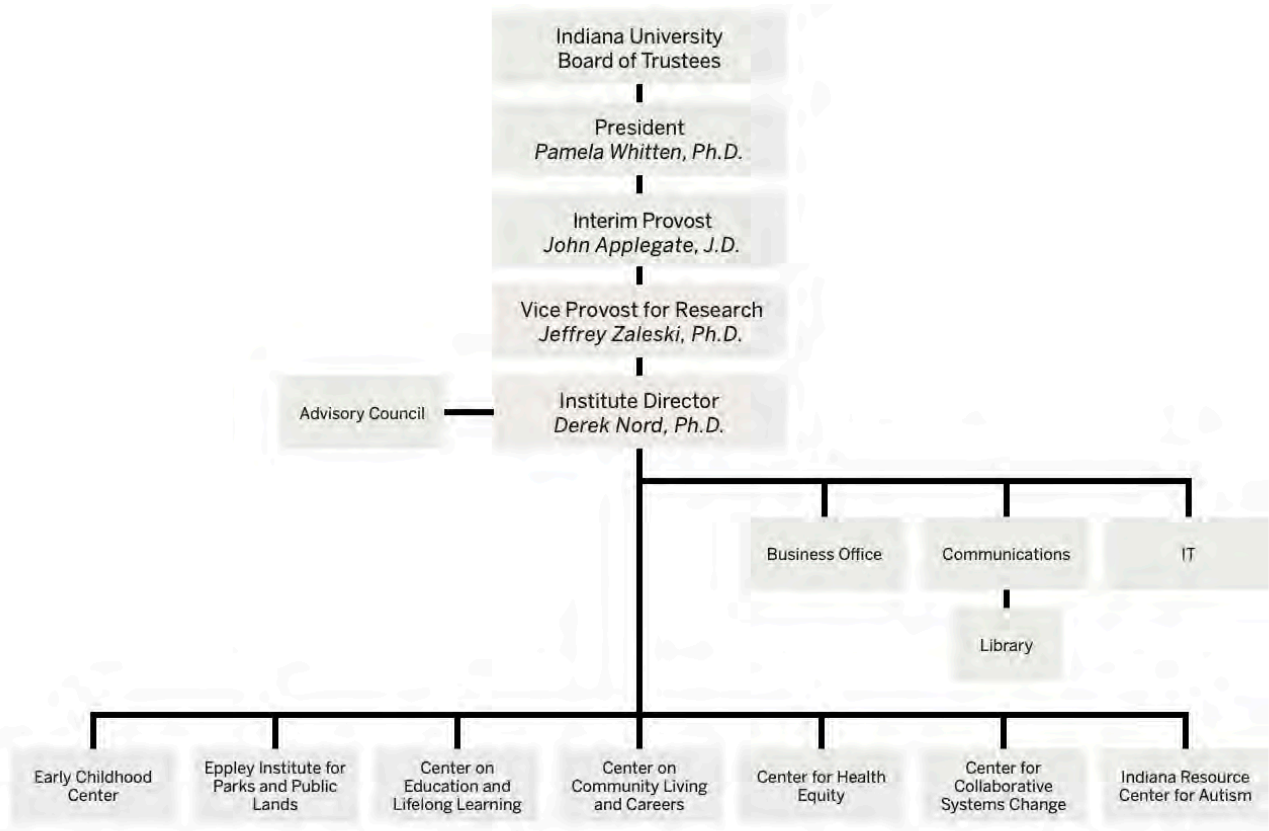

**INDIANA INSTITUTE ON
DISABILITY AND COMMUNITY**

Iowa: Center for Disabilities and Development UCEDD Organizational Chart

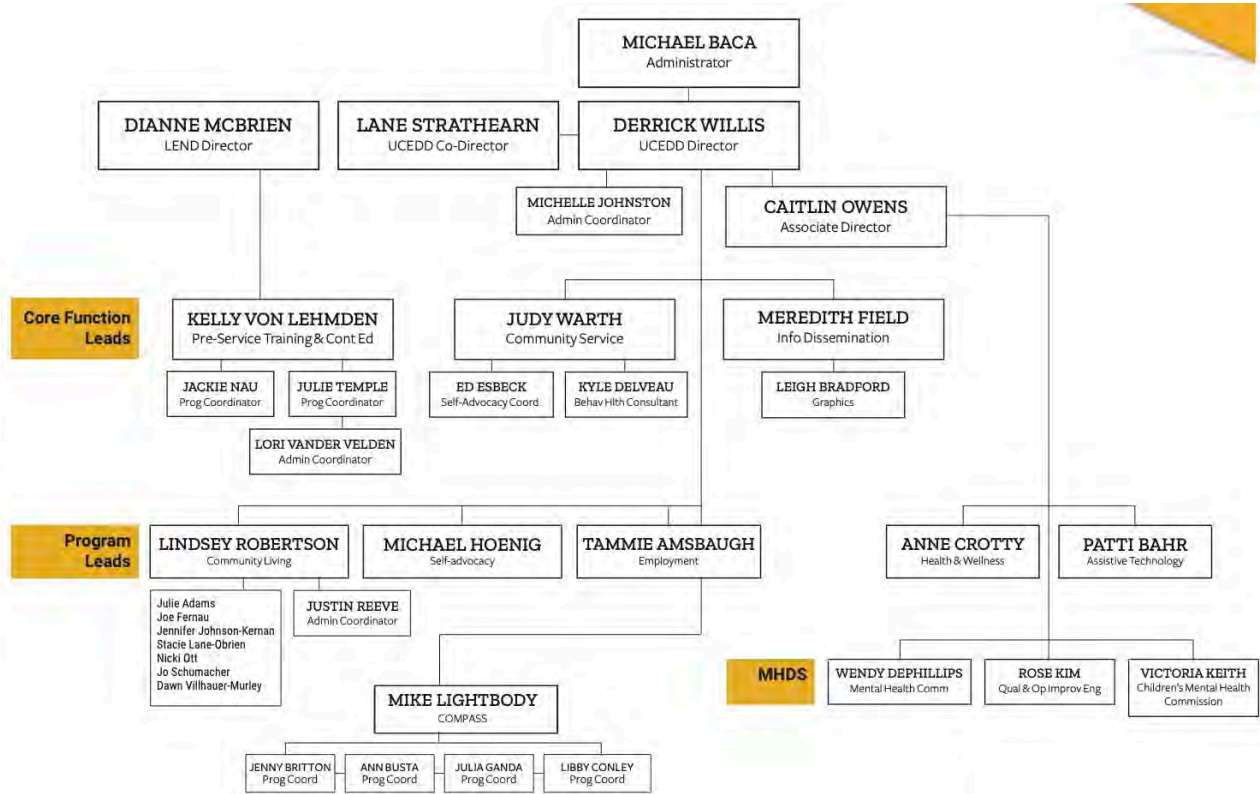

Iowa: Center for Disabilities and Development Administrative Home

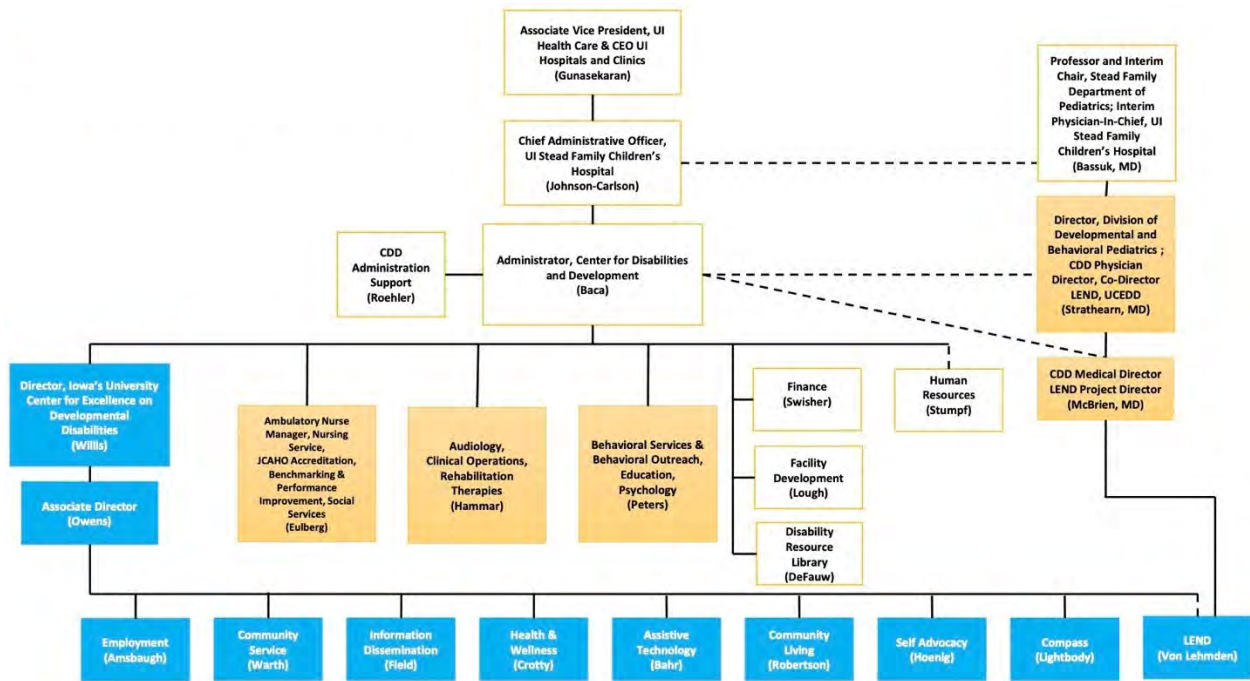

University of Iowa
Stead Family
Children's Hospital



UNIVERSITY OF IOWA
HEALTH CARE

*Center for Disabilities
and Development*

Kansas: Kansas University Center on Developmental Disabilities

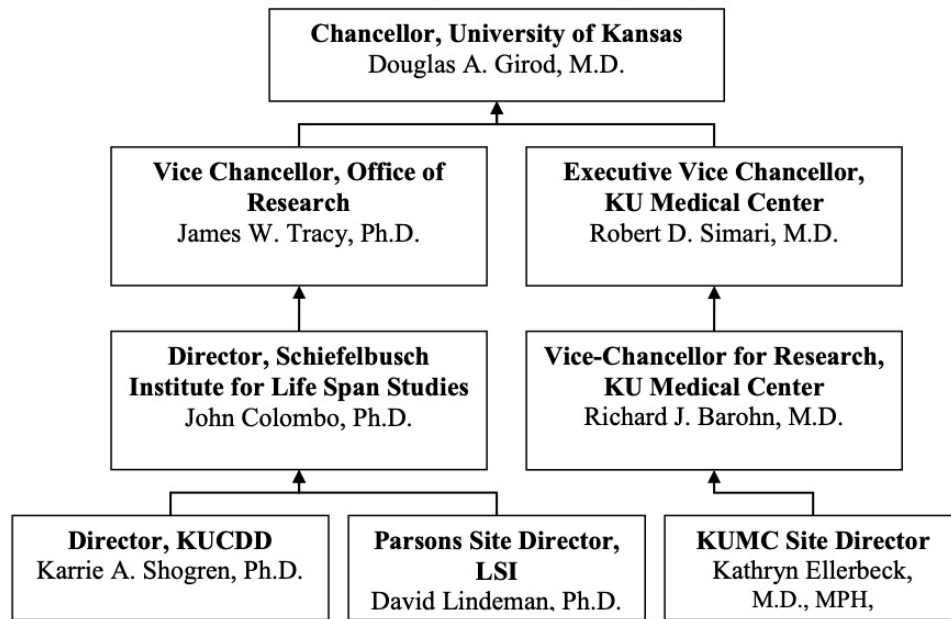

KUCDD Programmatic Flow Chart

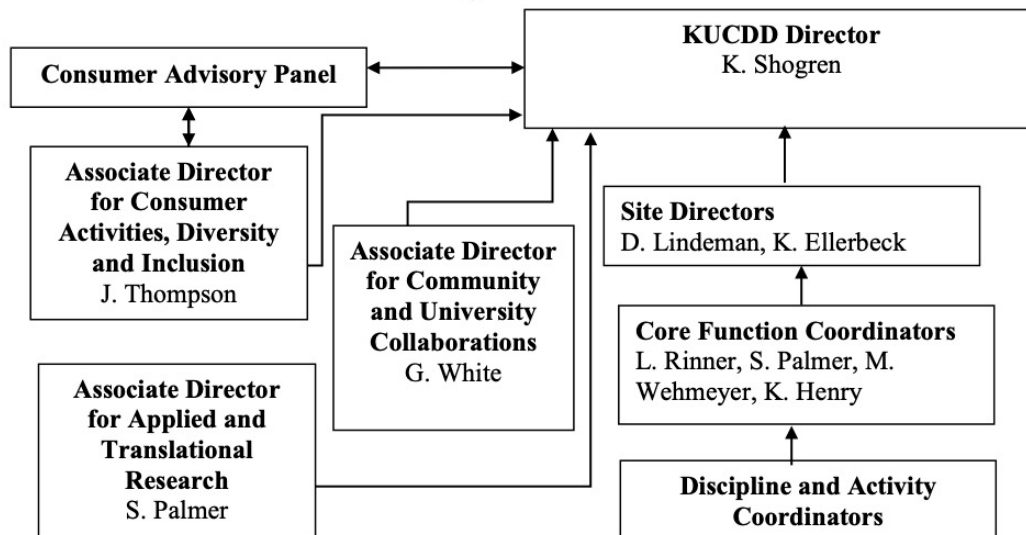

Kentucky: Human Development Institute

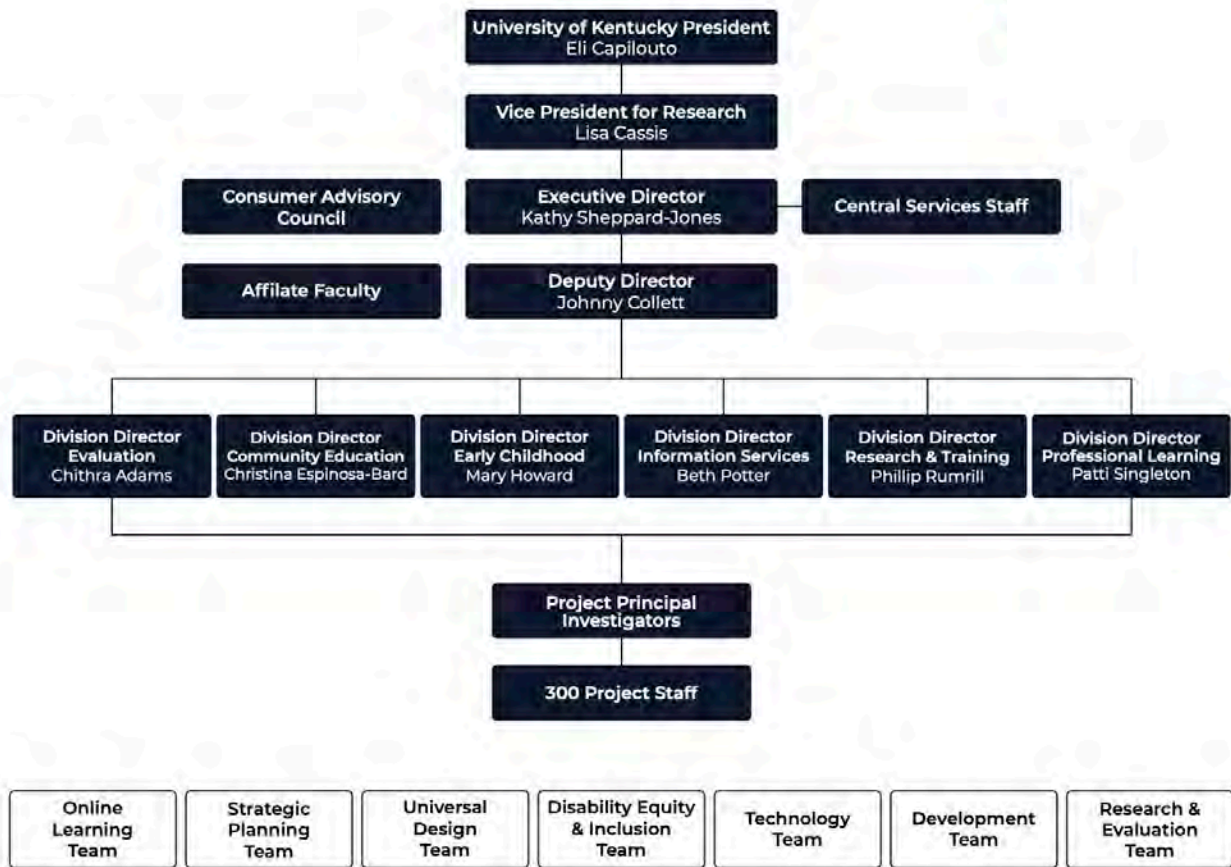

Human Development Institute

Louisiana: Human Development Center
UCEDD Organizational Chart

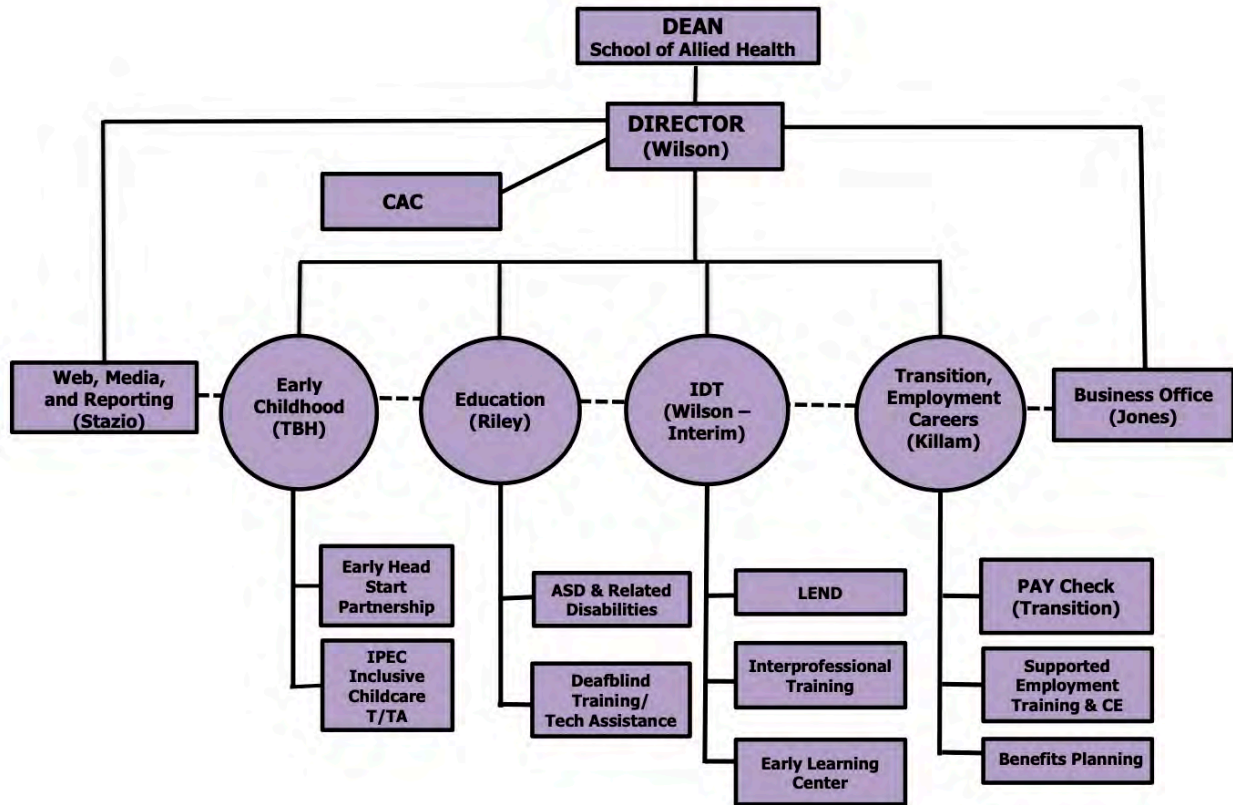

HUMAN DEVELOPMENT CENTER

BUILDING CAPACITY • INSPIRING CHANGE

Louisiana: Human Development Center Administrative Home

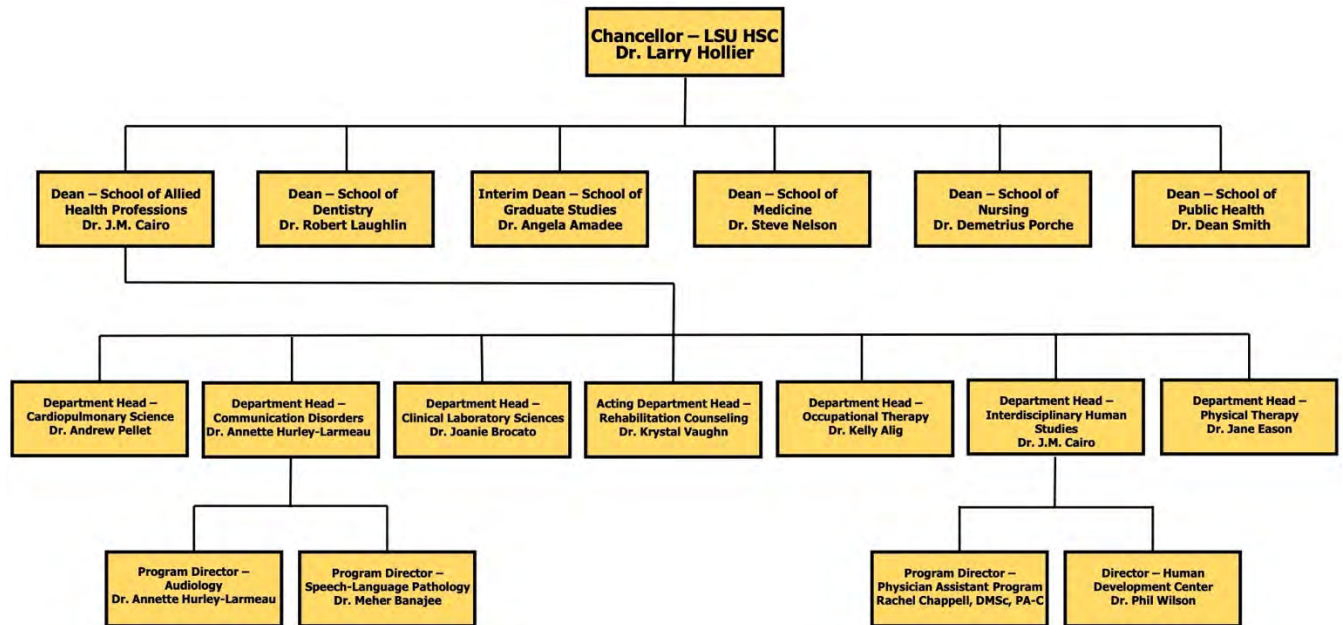

HUMAN DEVELOPMENT CENTER

BUILDING CAPACITY • INSPIRING CHANGE

Maine: Center for Community Inclusion & Disability Studies

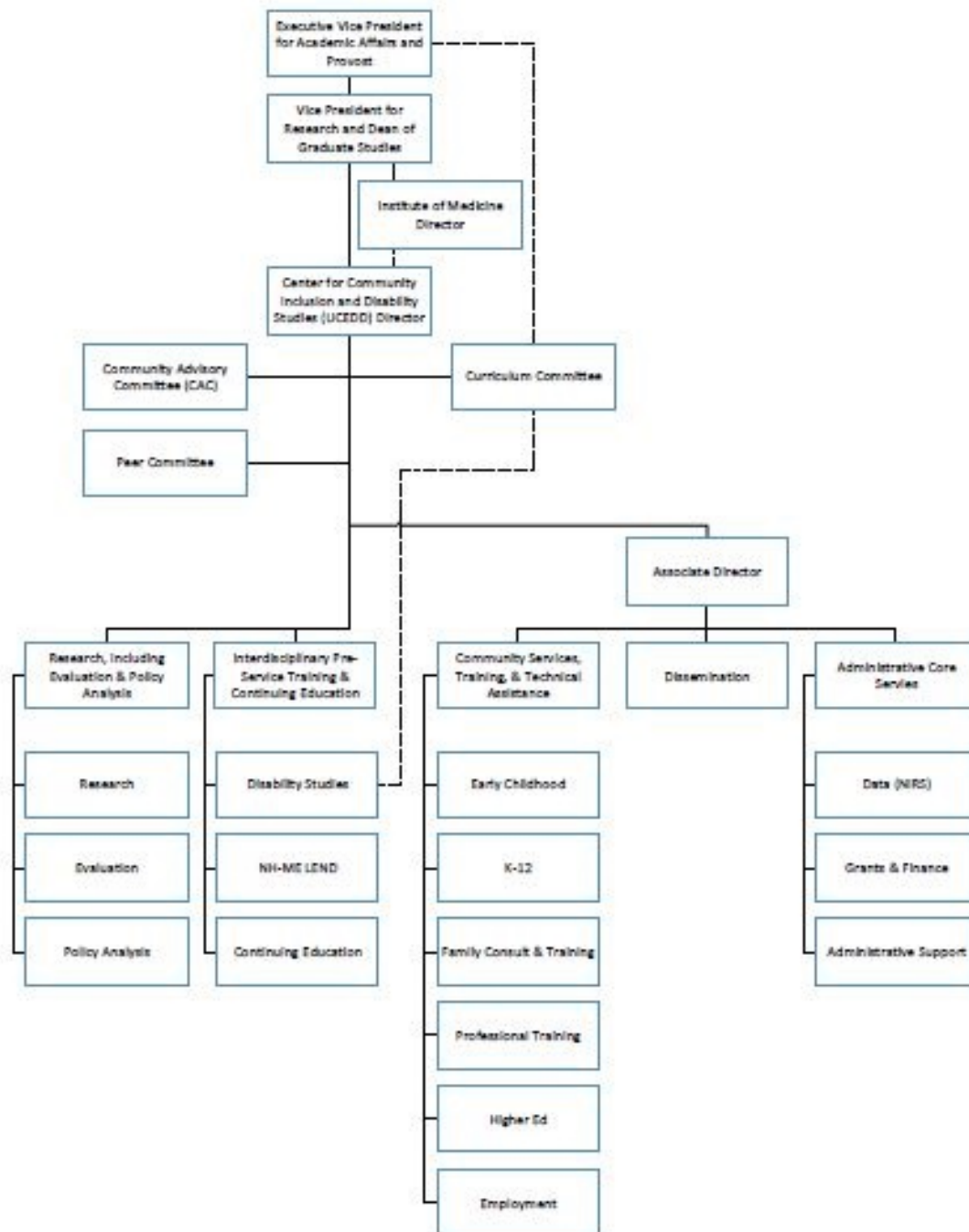

THE UNIVERSITY OF
MAINE

Center for Community Inclusion
and Disability Studies

University Center for Excellence in Developmental Disabilities

Maryland: Kennedy Krieger Institute UCEDD Organizational Chart

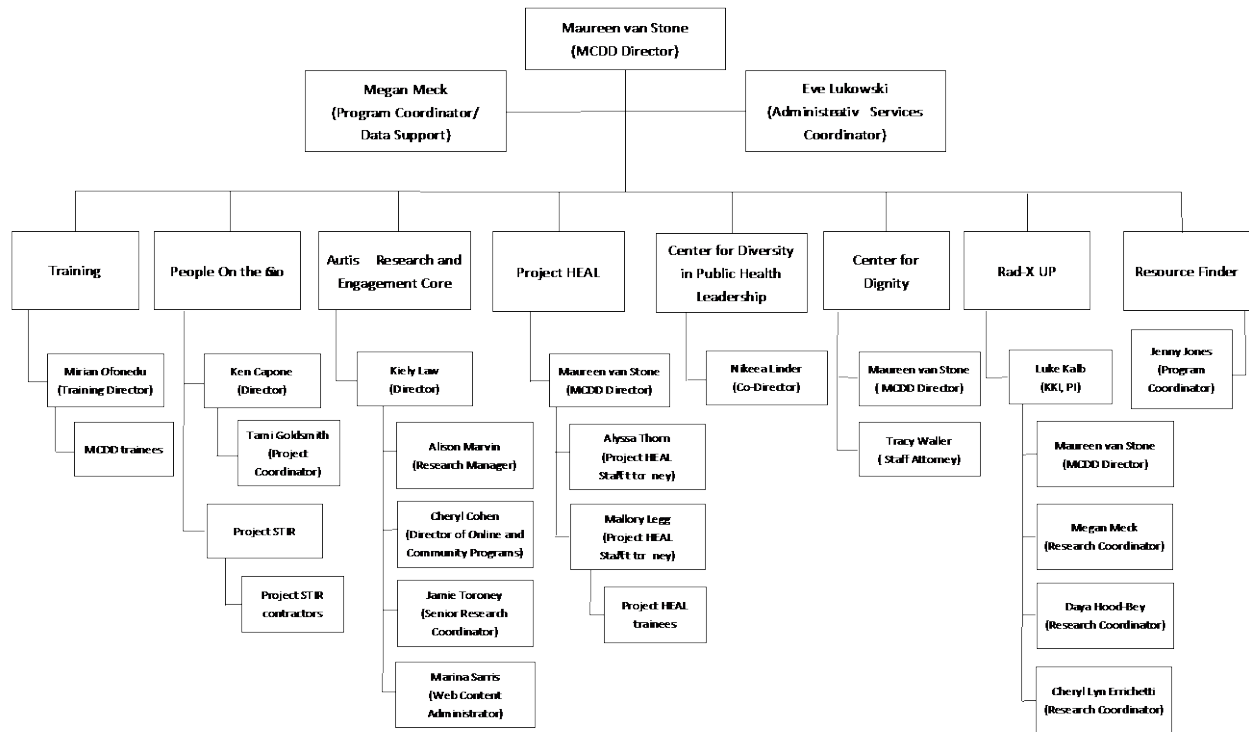

Maryland Center for Developmental Disabilities
at Kennedy Krieger Institute
Building Partnerships. Changing Lives.

Maryland: Kennedy Krieger Institute Administrative Home

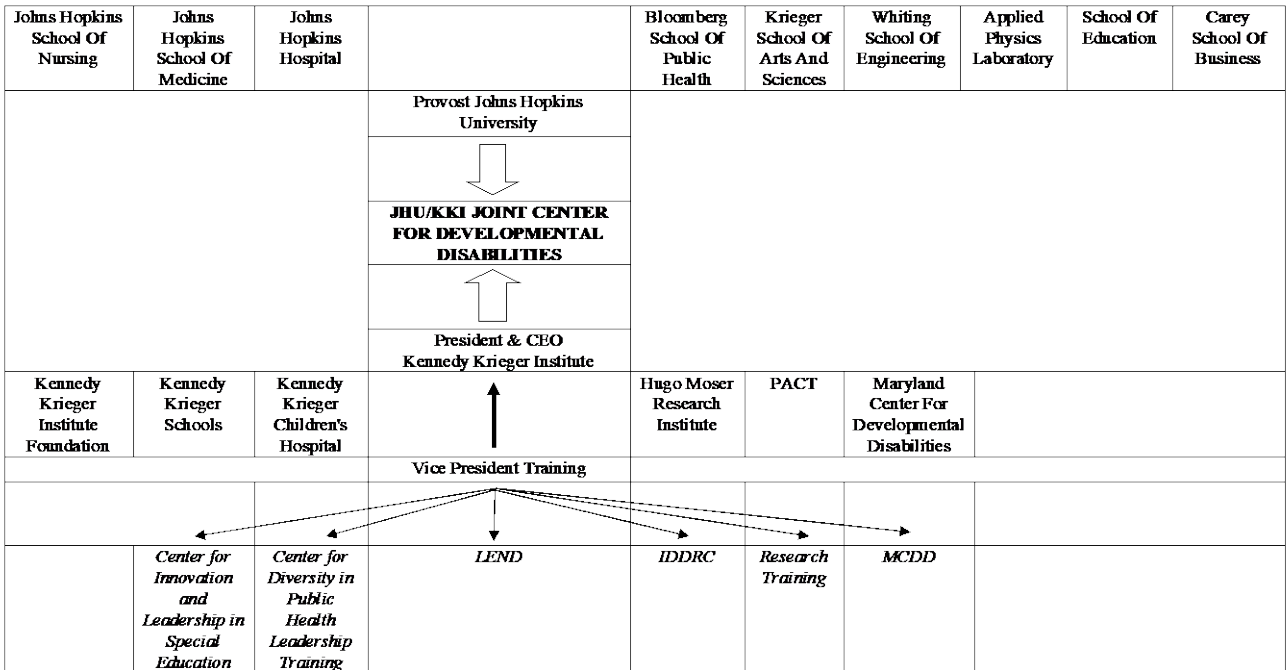

The inter-institutional affiliation is mediated through the JHU/KKI Joint Center (capitalized and bolded). The President & CEO of Kennedy Krieger Institute is the Director of the JHU/KKI Joint Center. All of the schools (capitalized) listed participate in the JHU/KKI Joint Center, as do the funded training entities (italicized).



Maryland Center for Developmental Disabilities
at Kennedy Krieger Institute
Building Partnerships. Changing Lives.

Massachusetts: Eunice Kennedy Shriver Center

UMMS - E.K. Shriver Center Organizational Chart

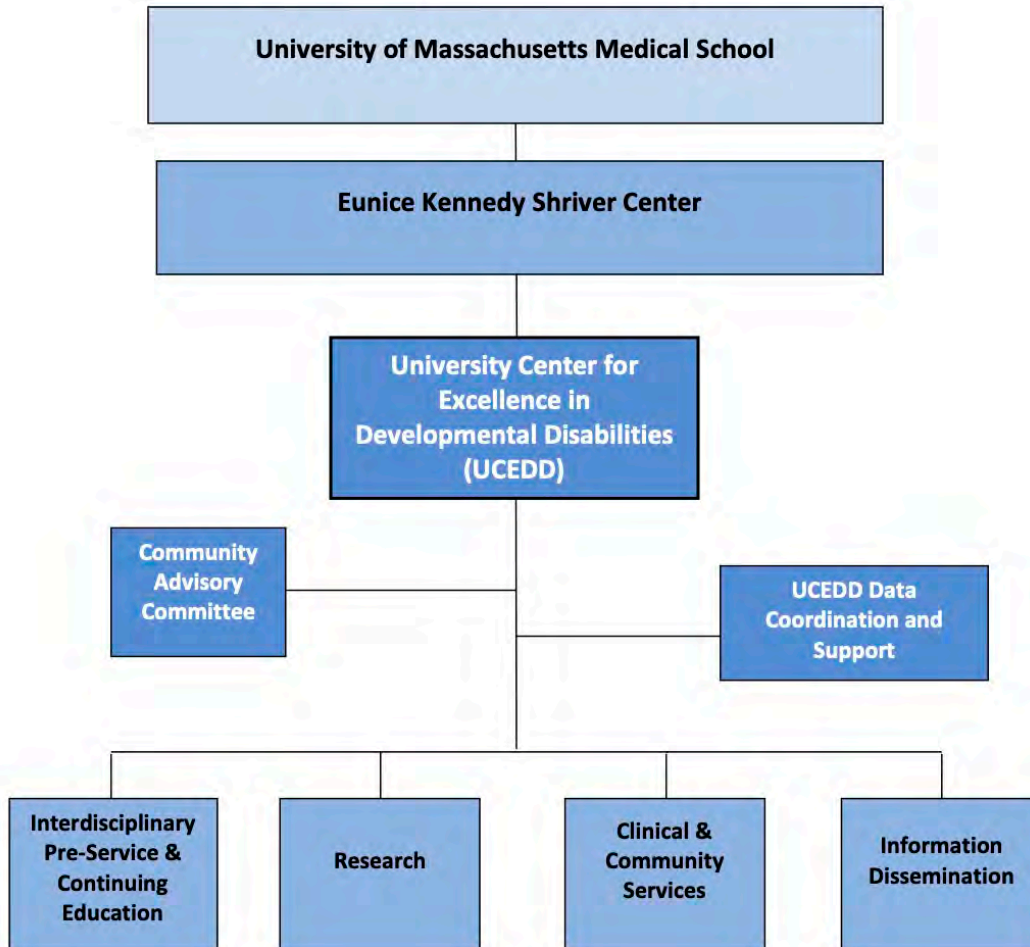

Massachusetts: Institute for Community Inclusion
UCEDD Organizational Chart

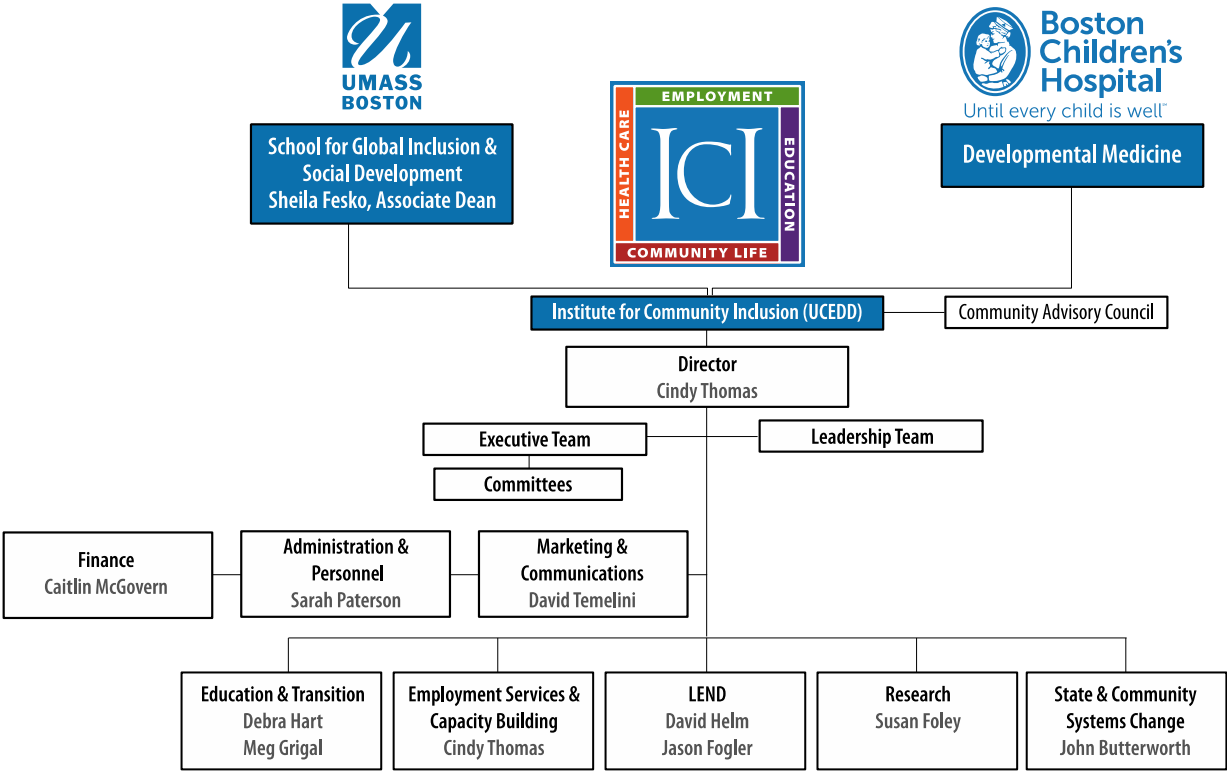

Massachusetts: Institute for Community Inclusion Administrative Home

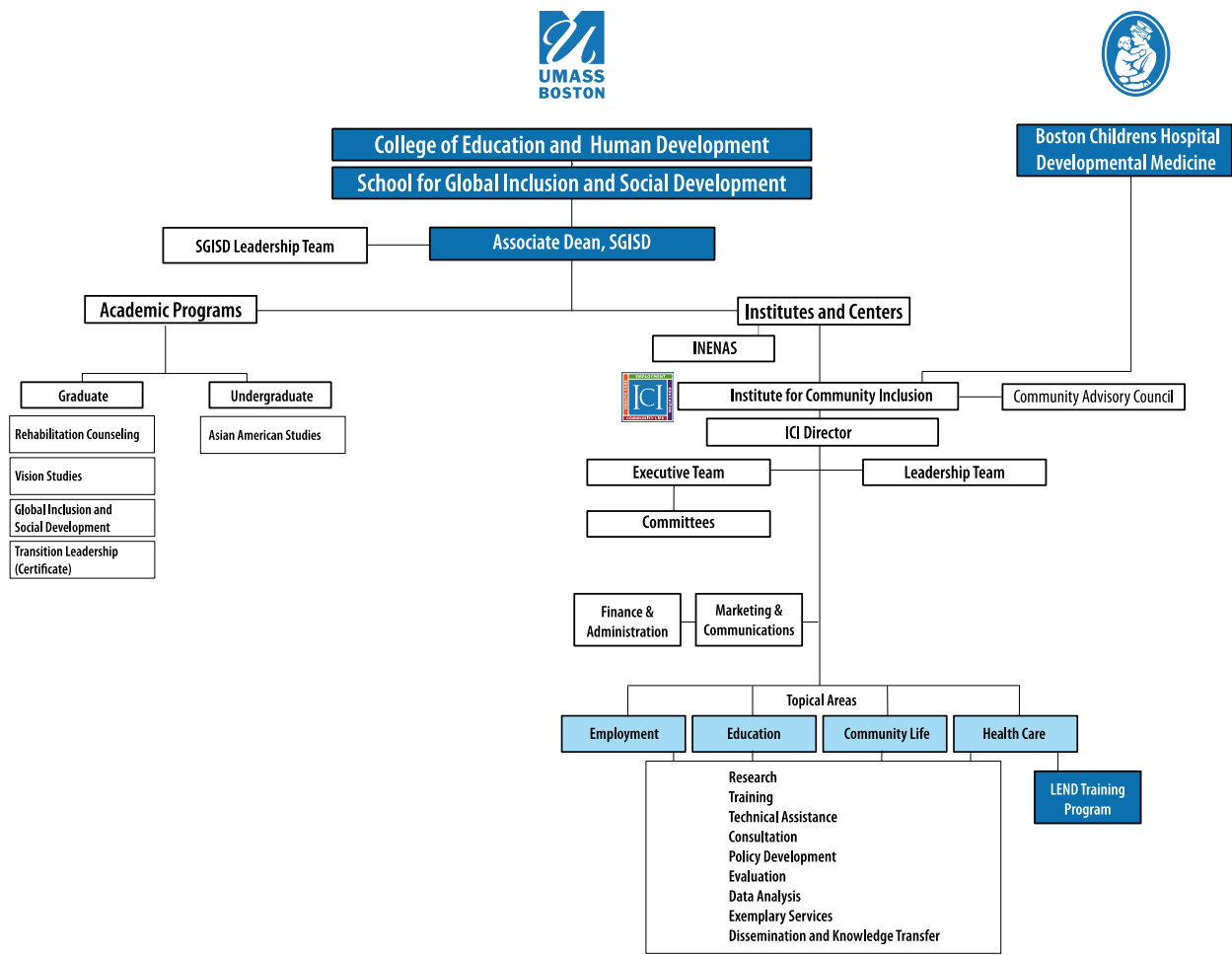

Michigan: Developmental Disabilities Institute

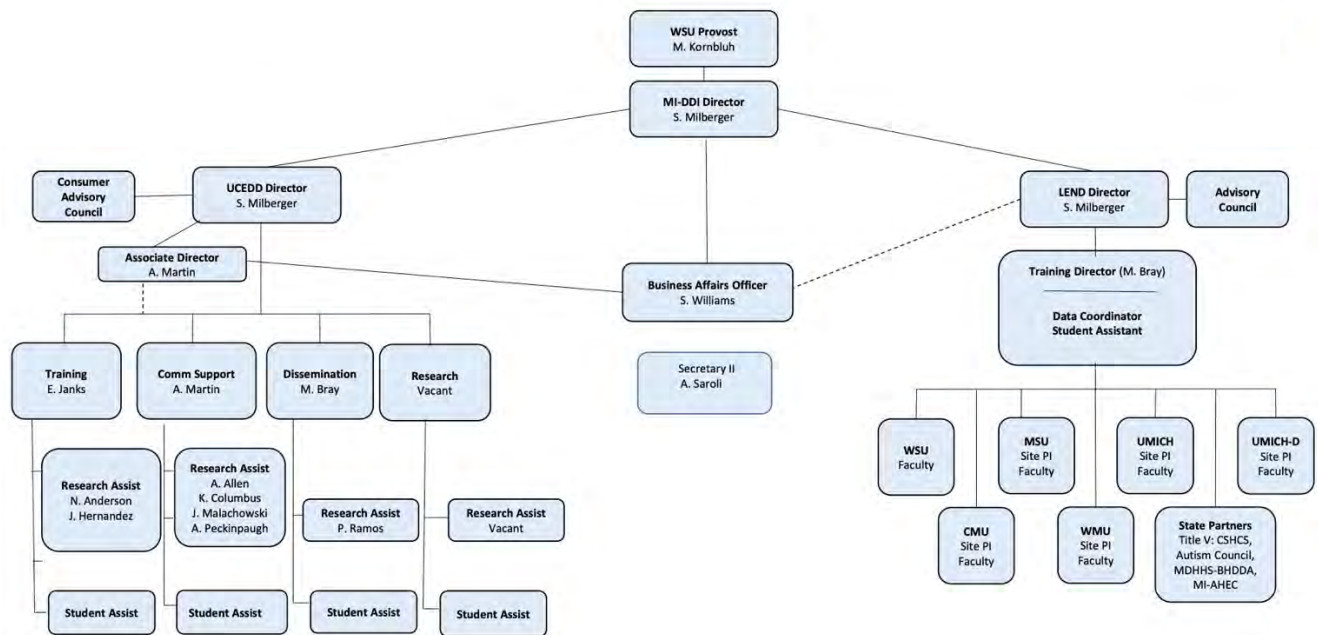

Minnesota: Institute on Community Integration

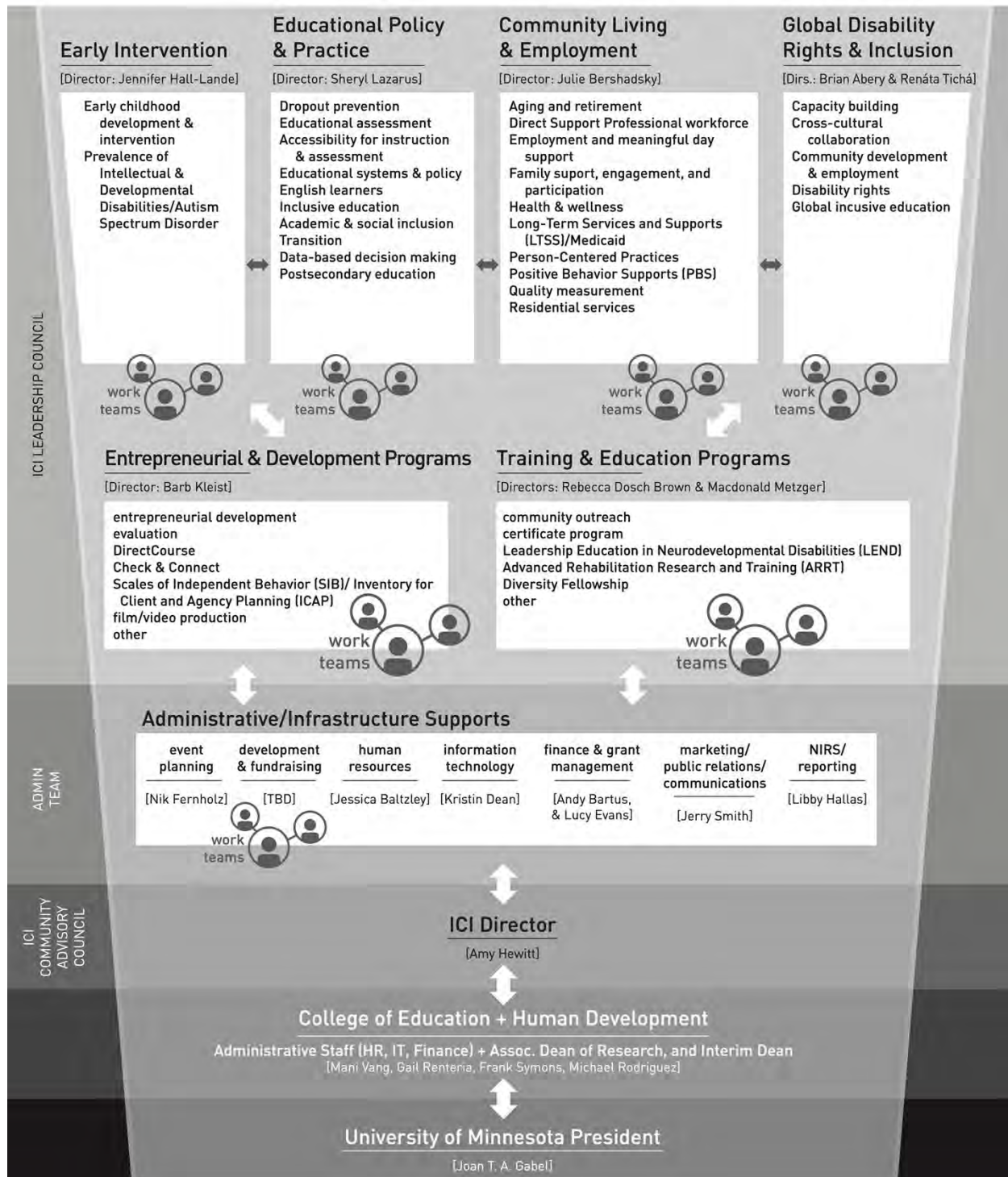

Institute on Community Integration
UNIVERSITY OF MINNESOTA

Mississippi: Institute for Disability Studies

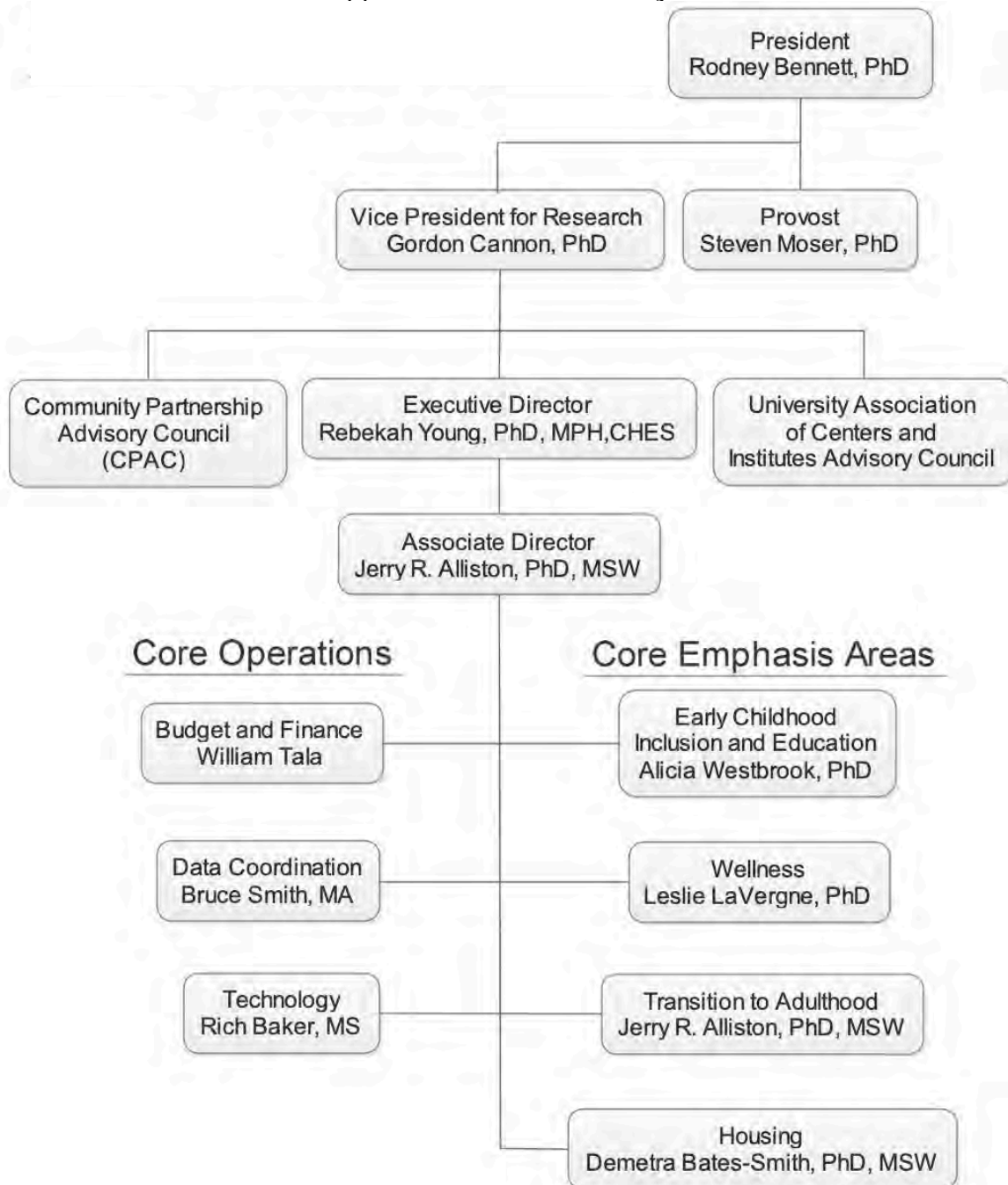

INSTITUTE FOR DISABILITY STUDIES
THE UNIVERSITY OF SOUTHERN MISSISSIPPI

Missouri: Institute for Human Development

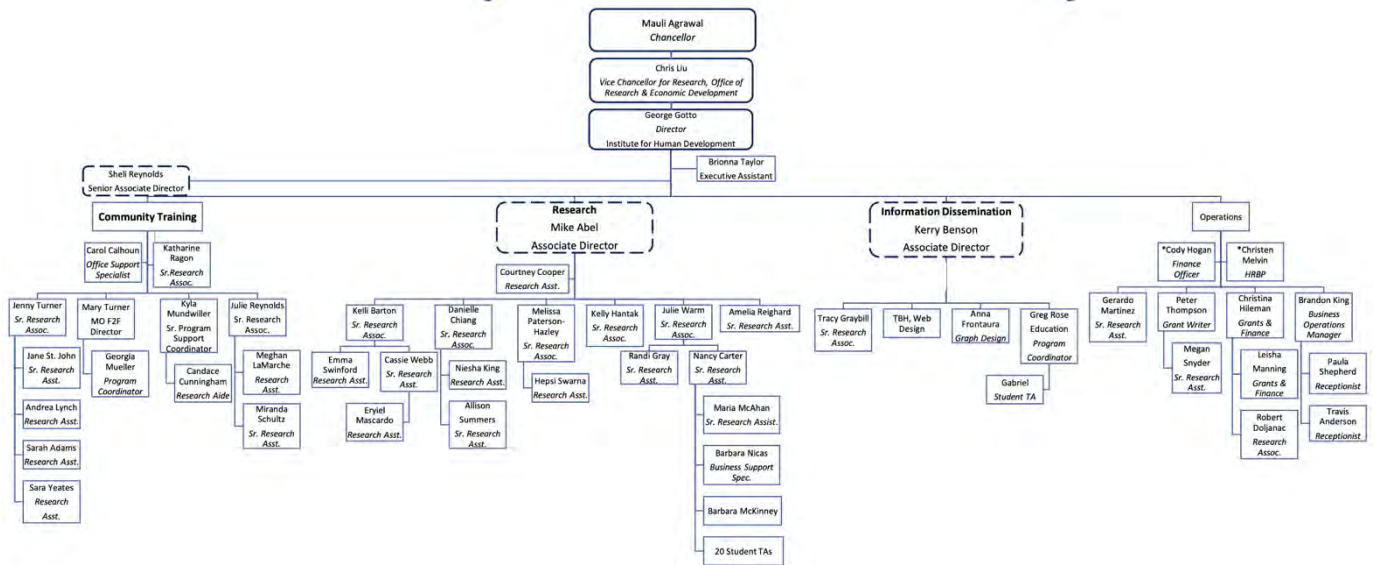

Montana: The University of Montana Rural Institute

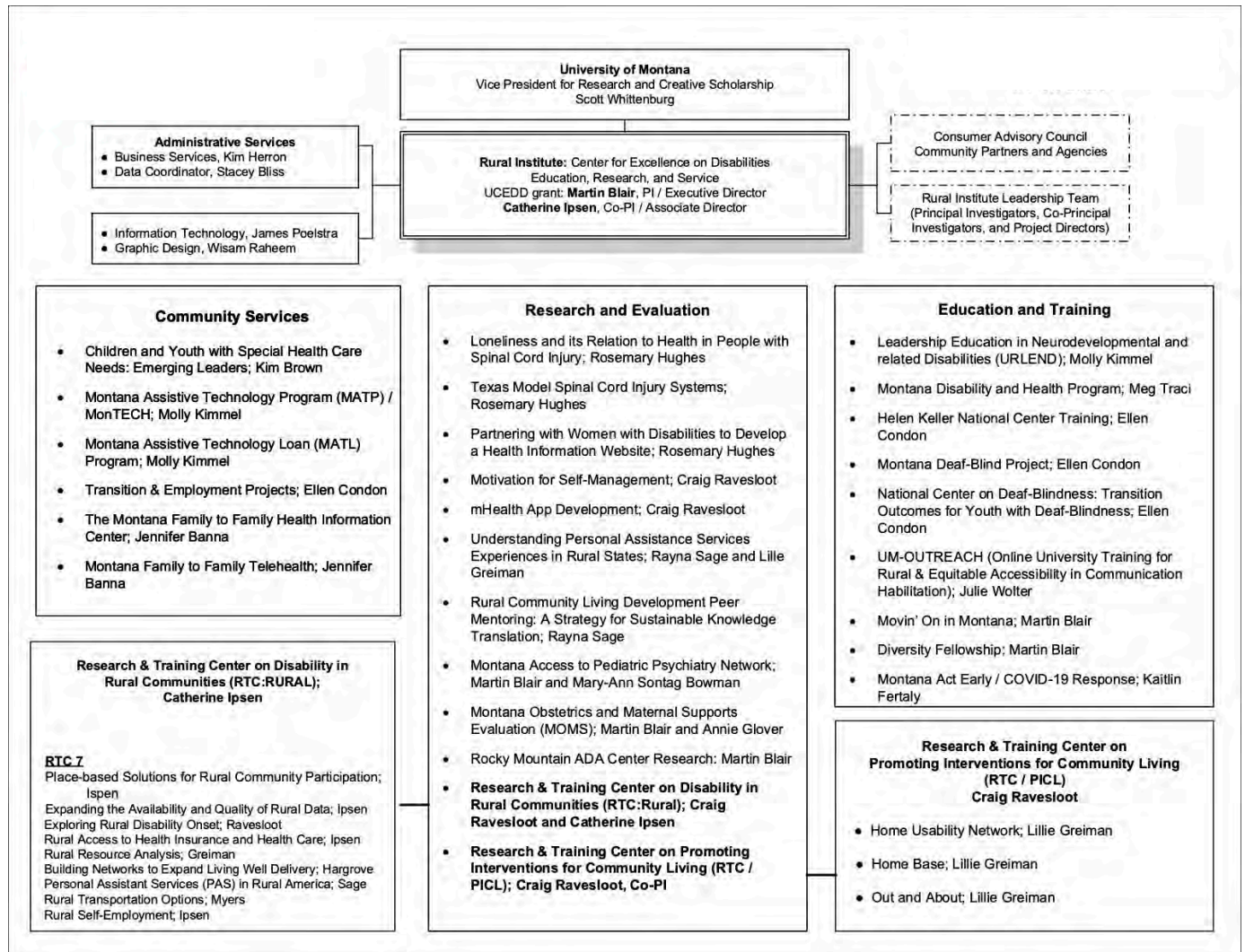

Nebraska: Munroe-Meyer Institute for Genetics & Rehabilitation

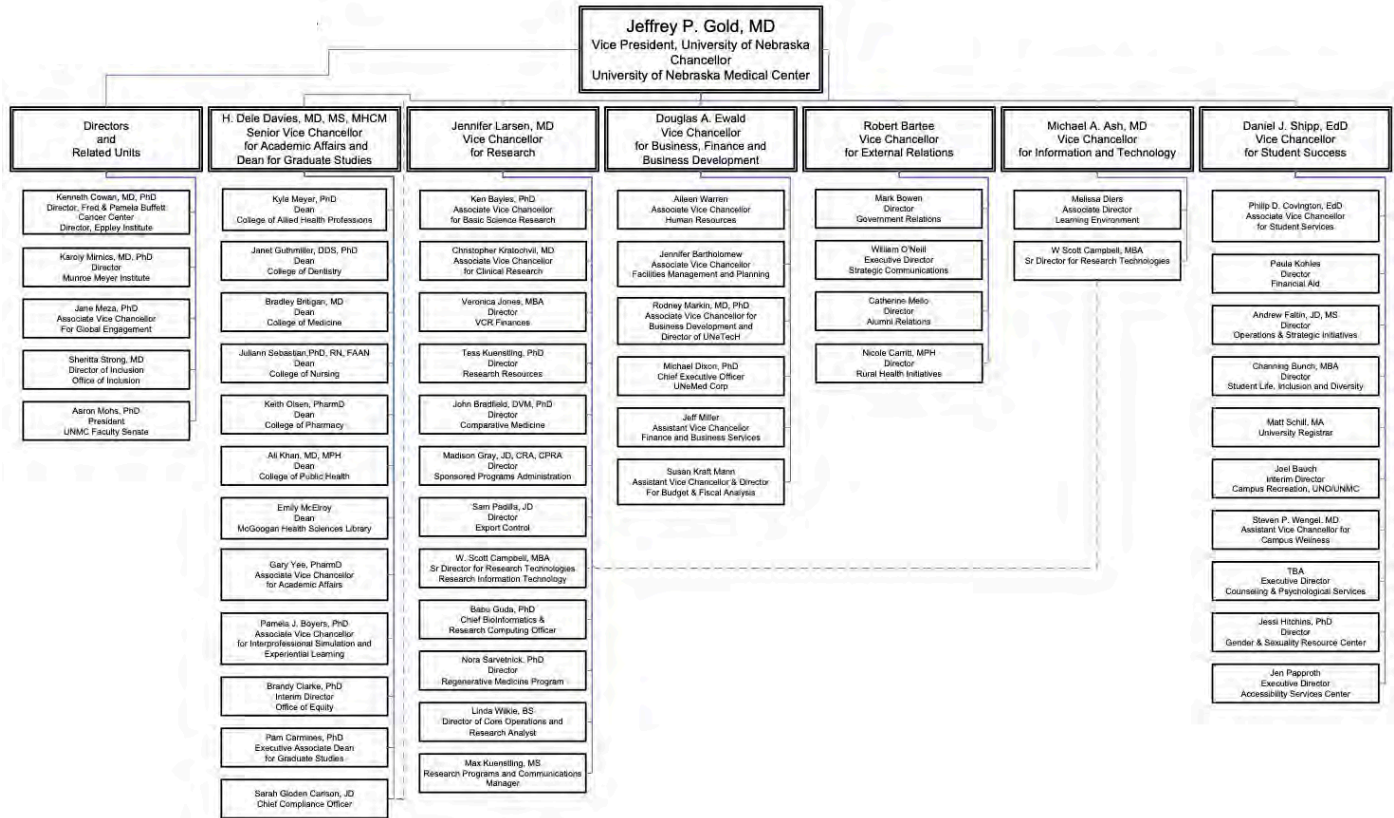

UNIVERSITY OF NEBRASKA MEDICAL CENTERSM
MUNROE-MEYER INSTITUTE

Nevada: Center for Excellence in Disabilities

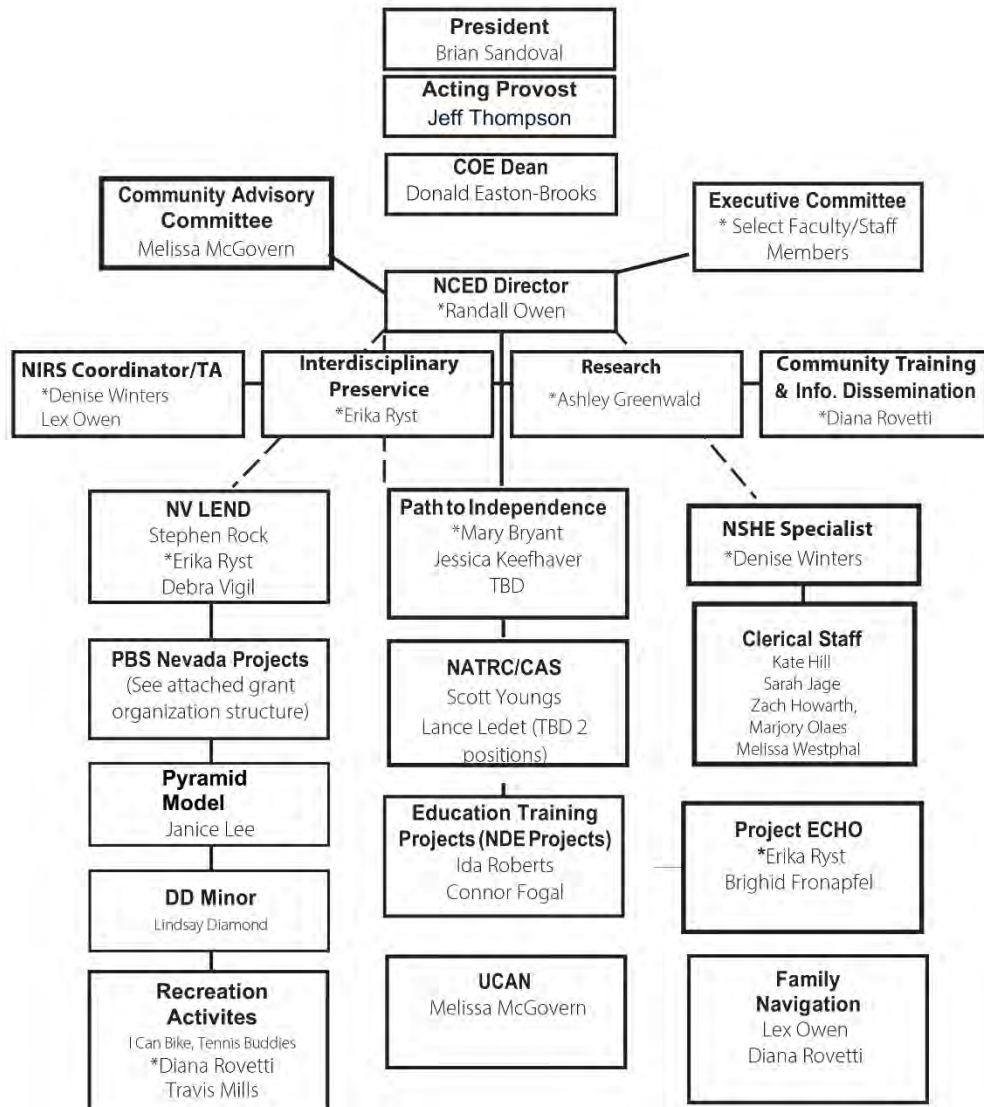

New Hampshire: Institute on Disability UCEDD Organizational Chart

IOD Lines of Supervision
(July 2021)

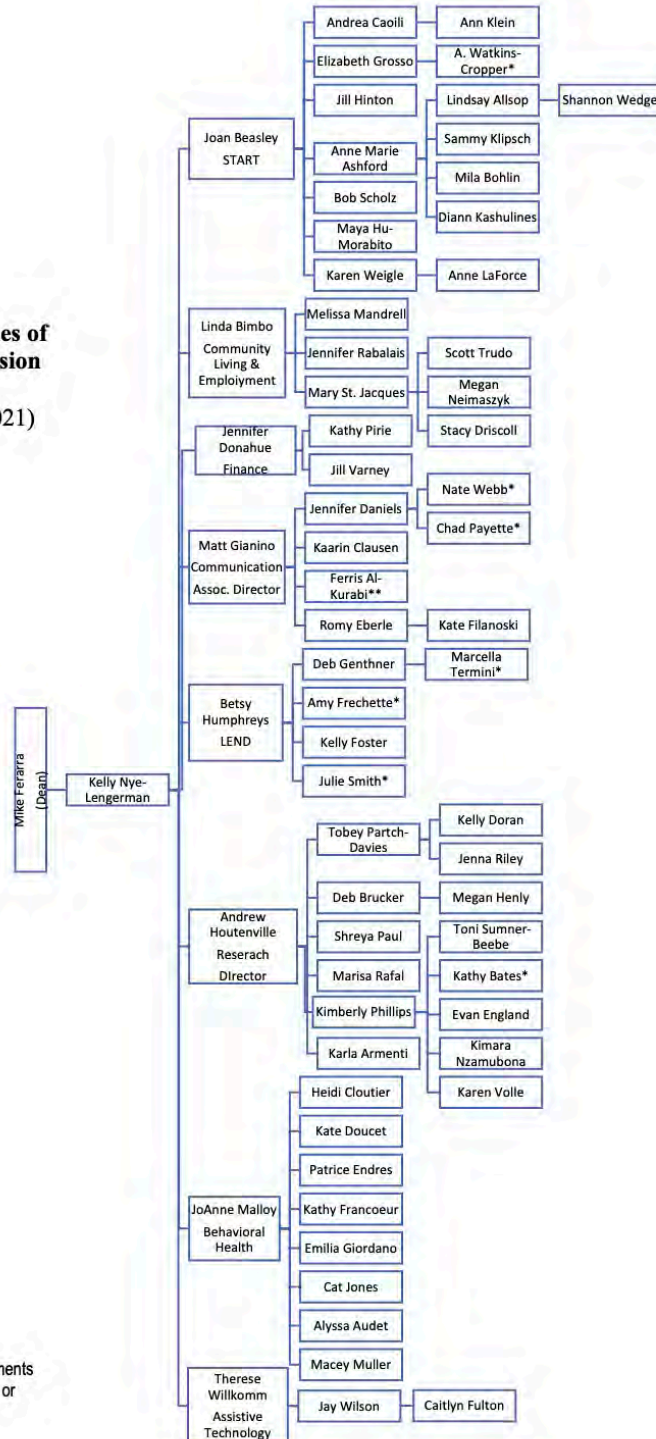

* Indicates part-time appointments
**Indicates joint appointment or other affiliation with UNH

Institute on Disability/UCED



New Hampshire: Institute on Disability Administrative Home

University of New Hampshire College of Health and Human Services 6/2/21

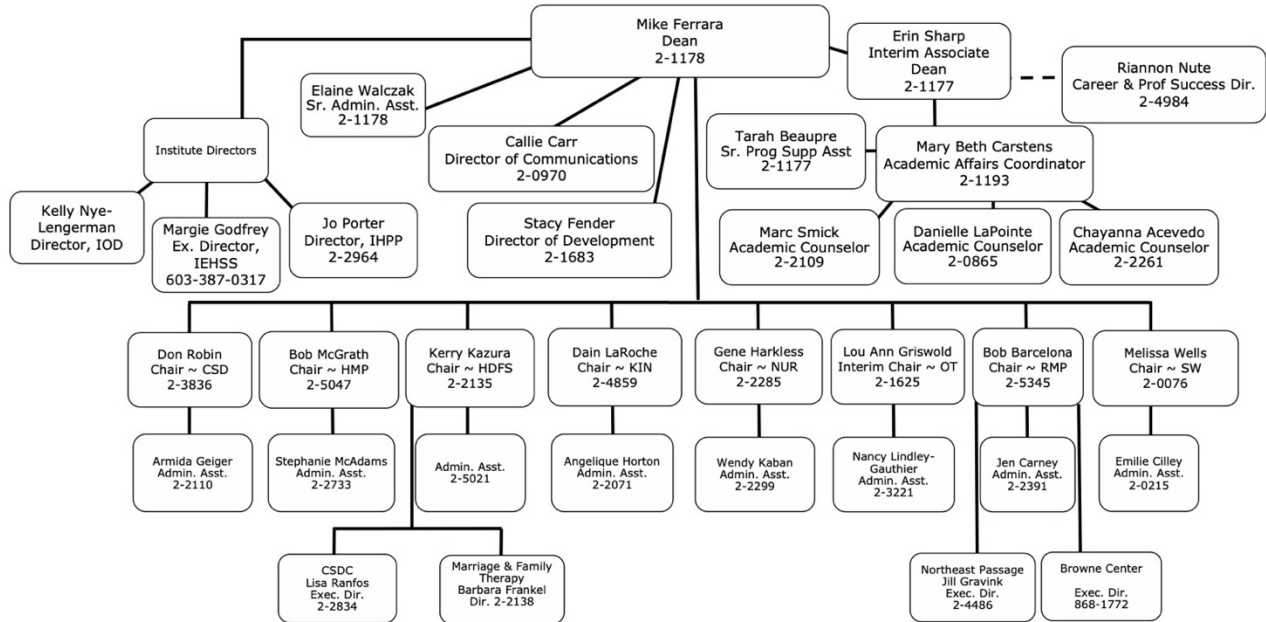

Institute on Disability/UCED



New Jersey: The Boggs Center on Developmental Disabilities

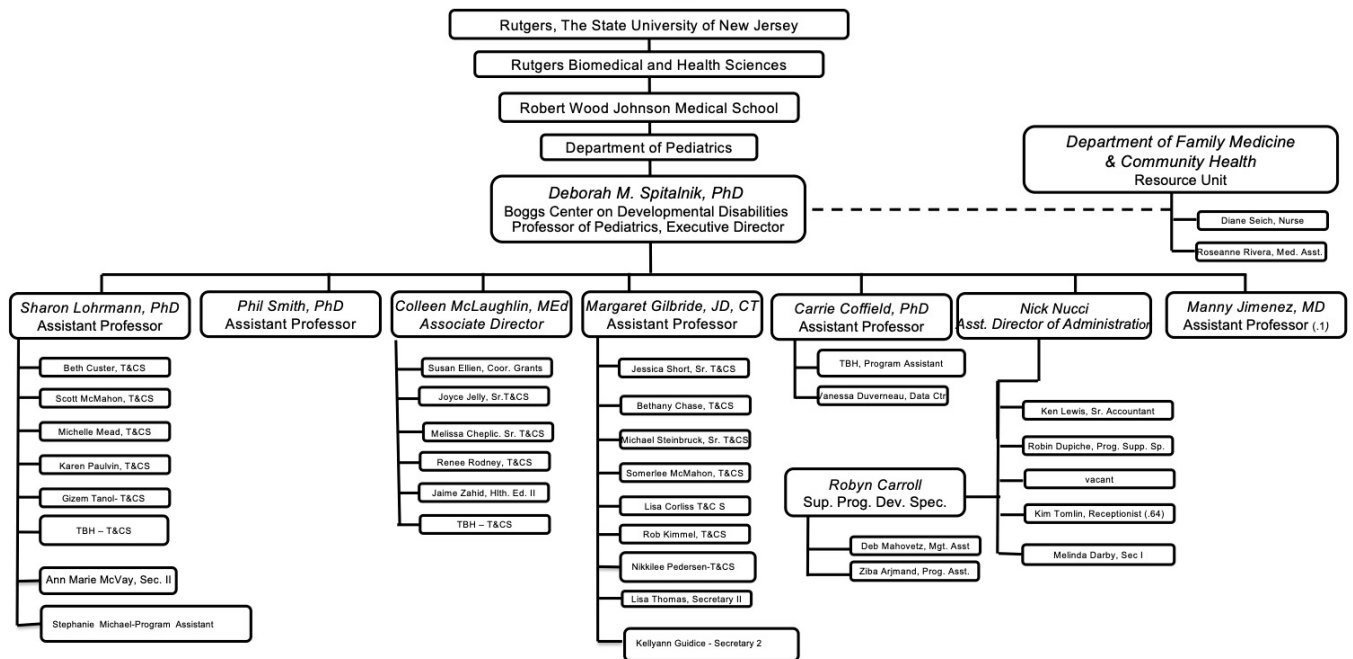

RUTGERS

Robert Wood Johnson
Medical School

THE BOGGS CENTER
ON DEVELOPMENTAL DISABILITIES

New Mexico: Center for Development and Disability

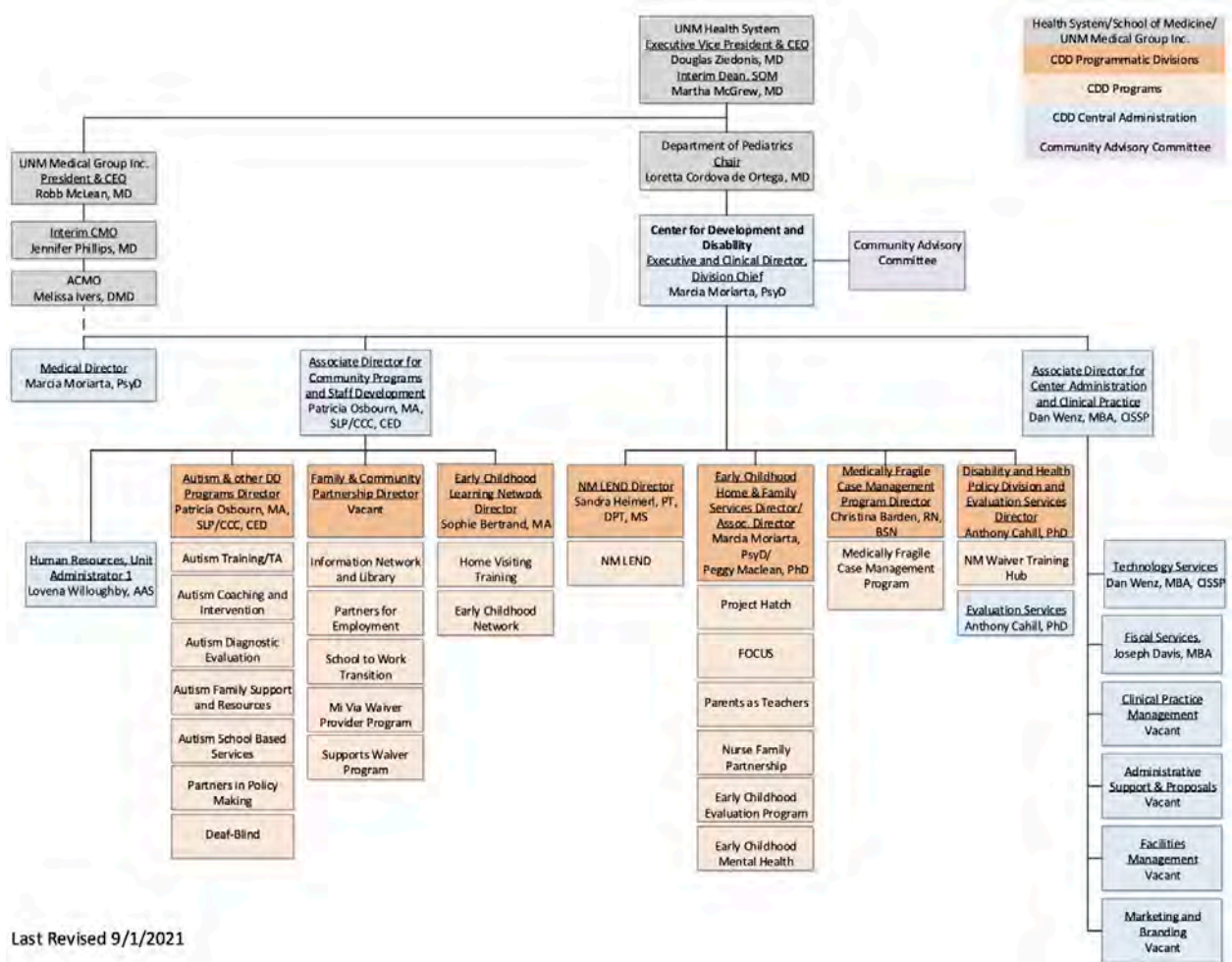

Last Revised 9/1/2021



New York: Rose F. Kennedy Center

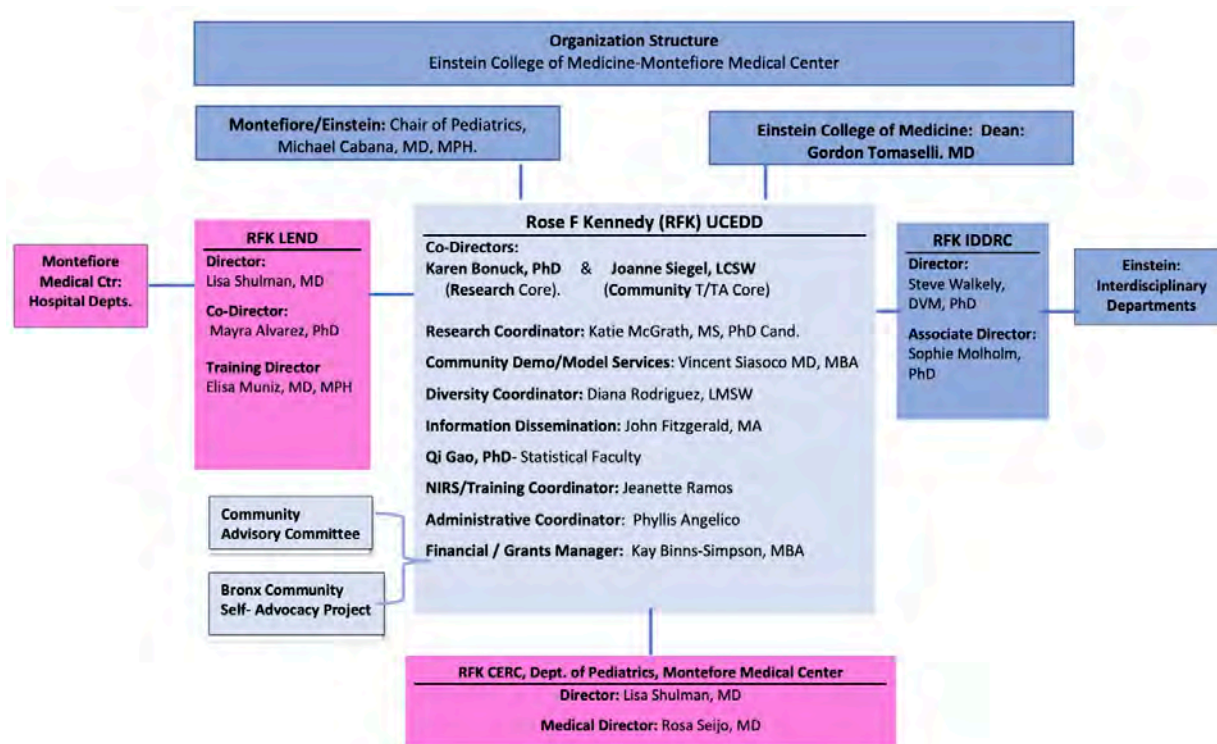

New York: Strong Center for Developmental Disabilities

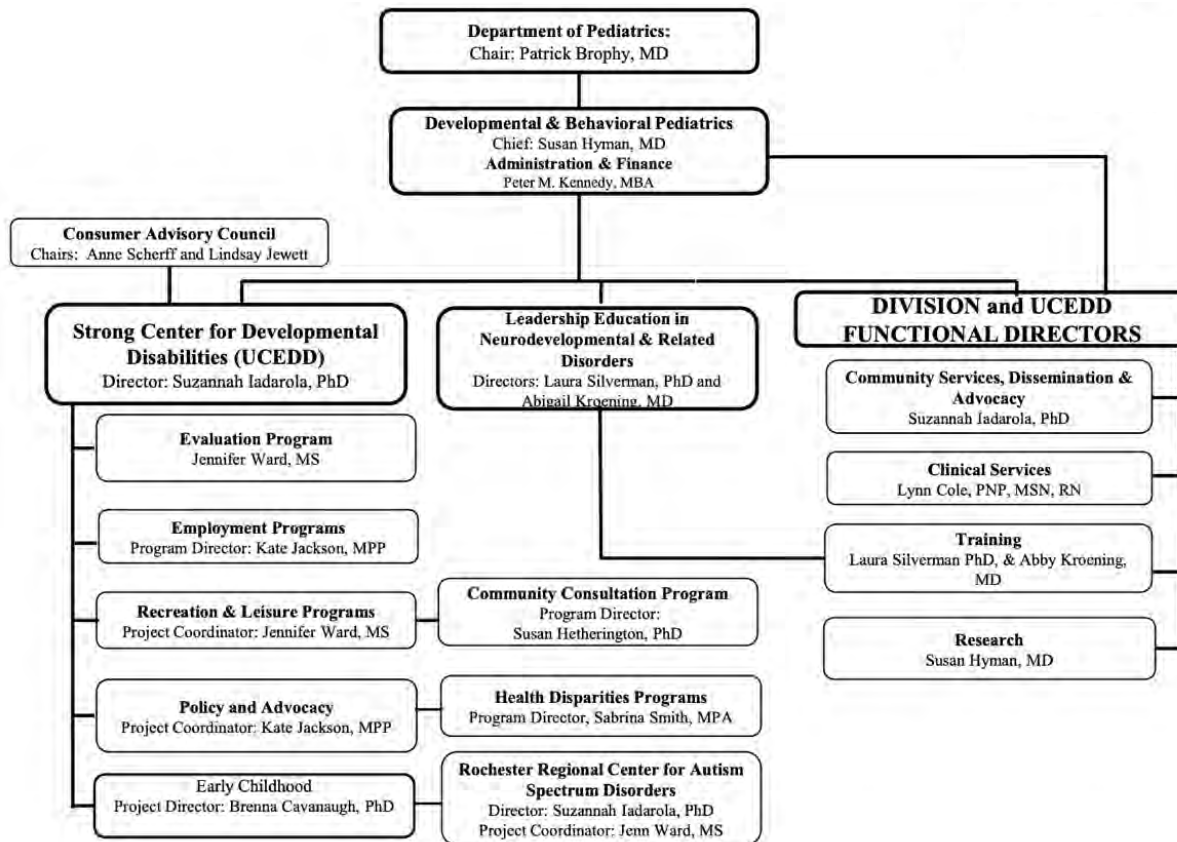

Strong Center for Developmental Disabilities



UNIVERSITY of
ROCHESTER
MEDICAL CENTER

New York: Westchester Institute for Human Development

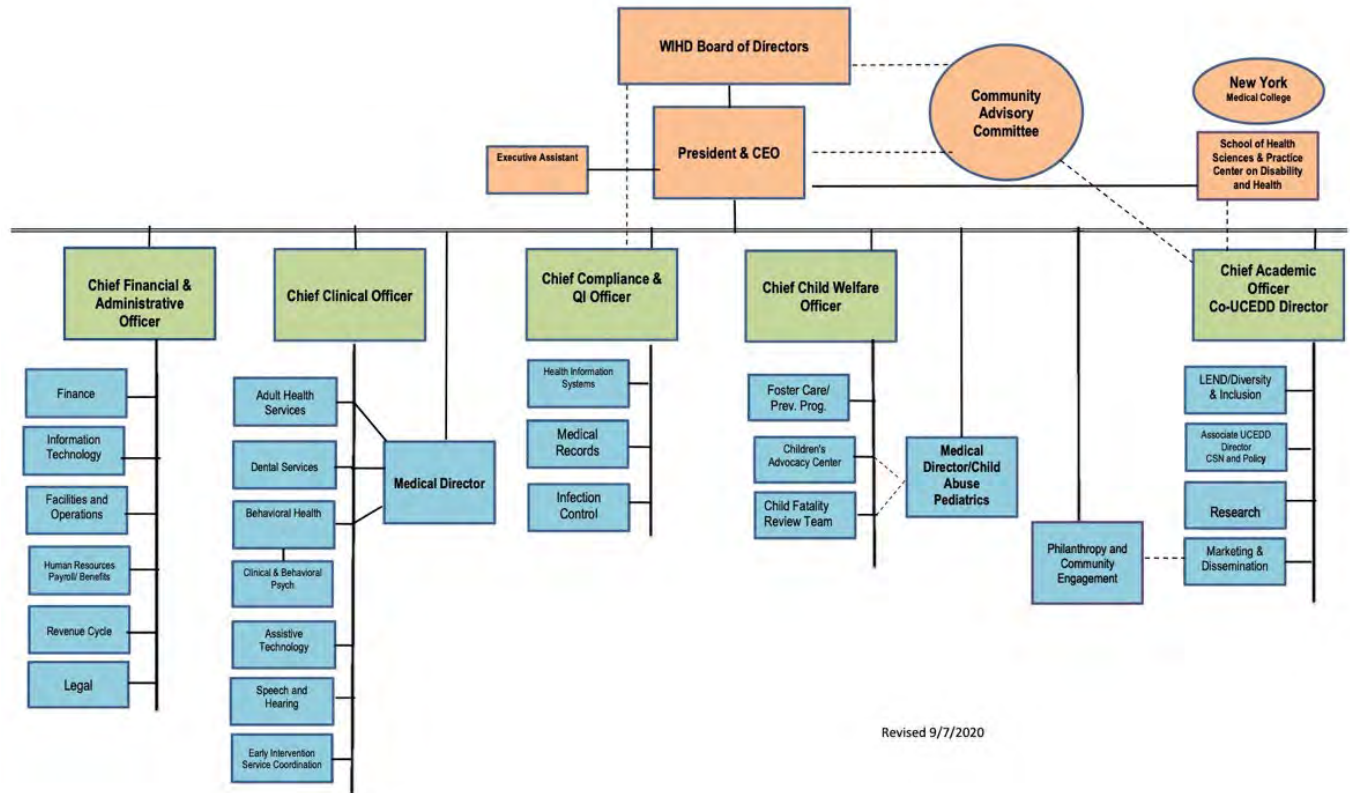

Westchester Institute
for Human Development

North Carolina: Carolina Institute for Developmental Disabilities

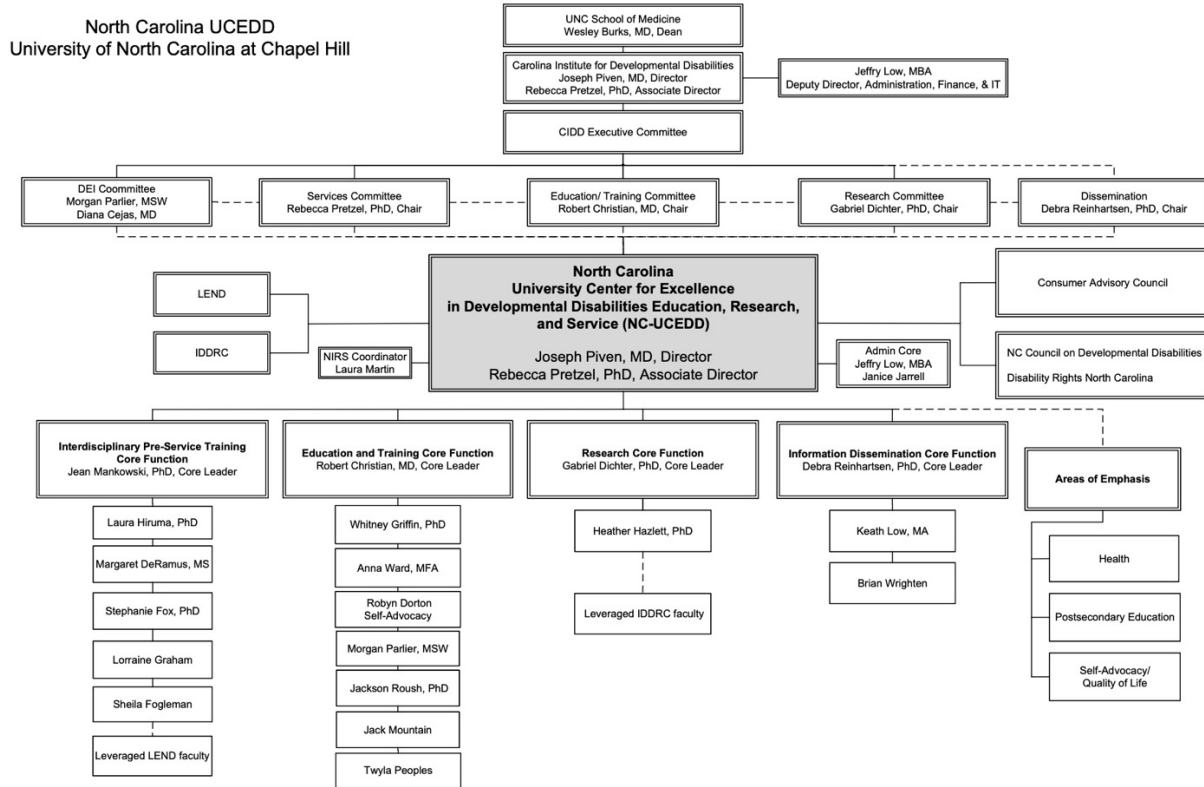

CAROLINA INSTITUTE
FOR DEVELOPMENTAL
DISABILITIES

North Dakota: North Dakota Center for Persons with Disabilities

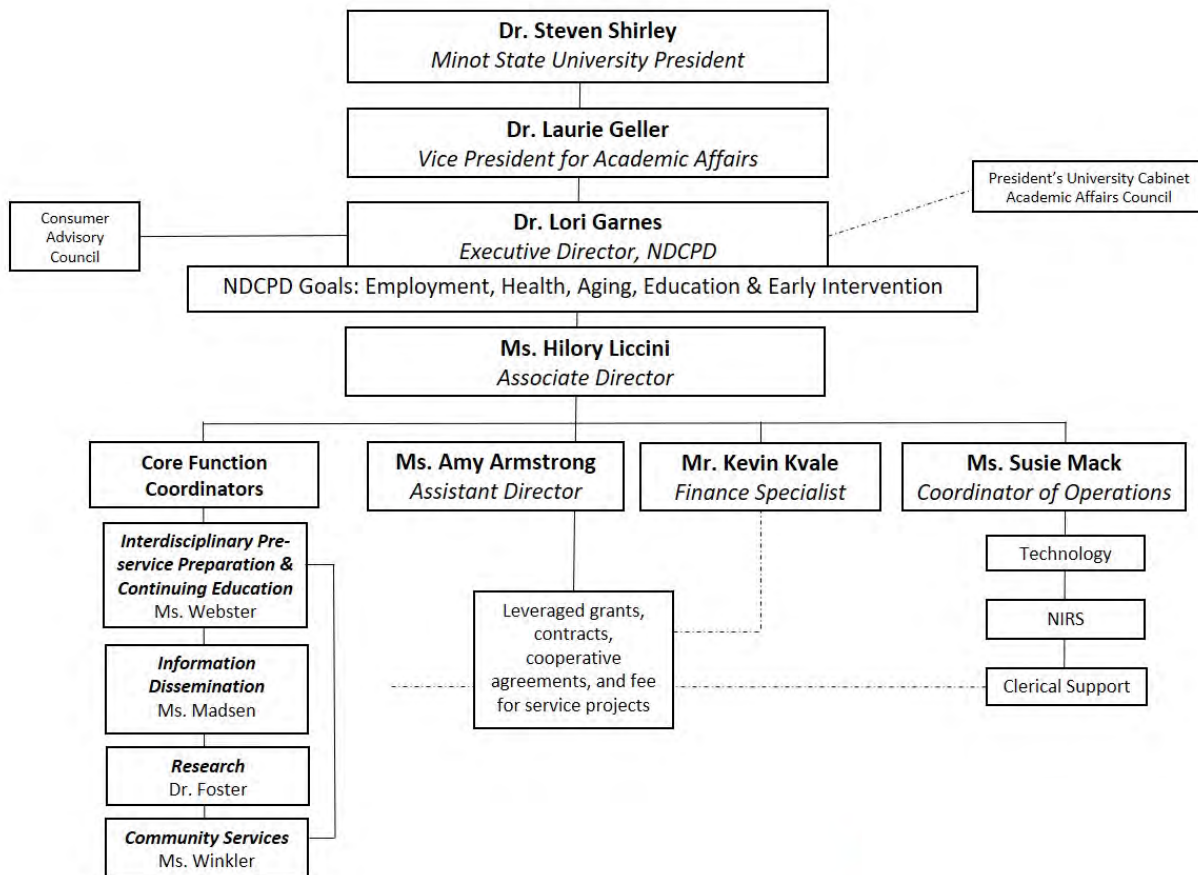

Ohio: Cincinnati Children's Hospital/ University of Cincinnati UCEDD

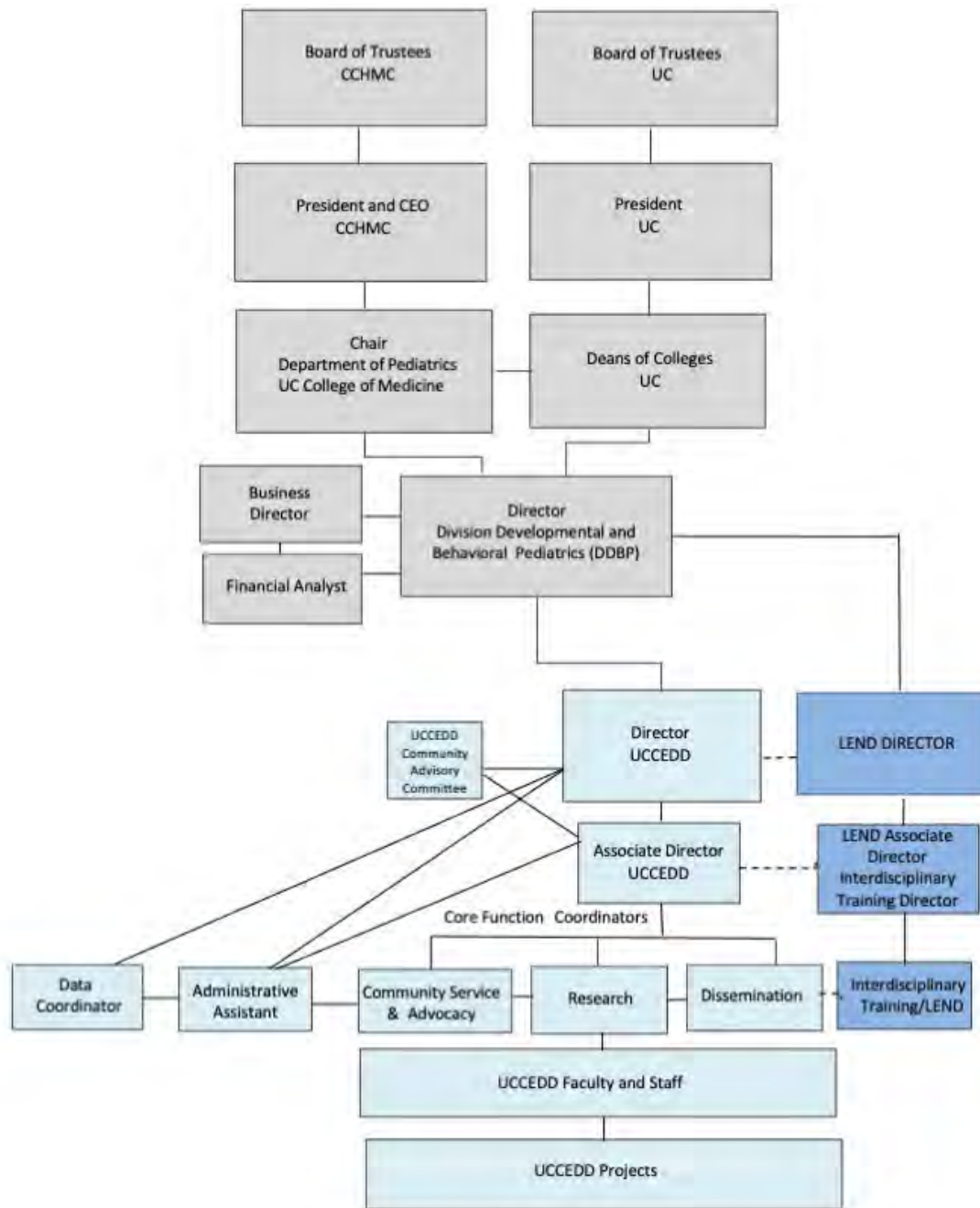

UC UCEDD



Ohio: Nisonger Center

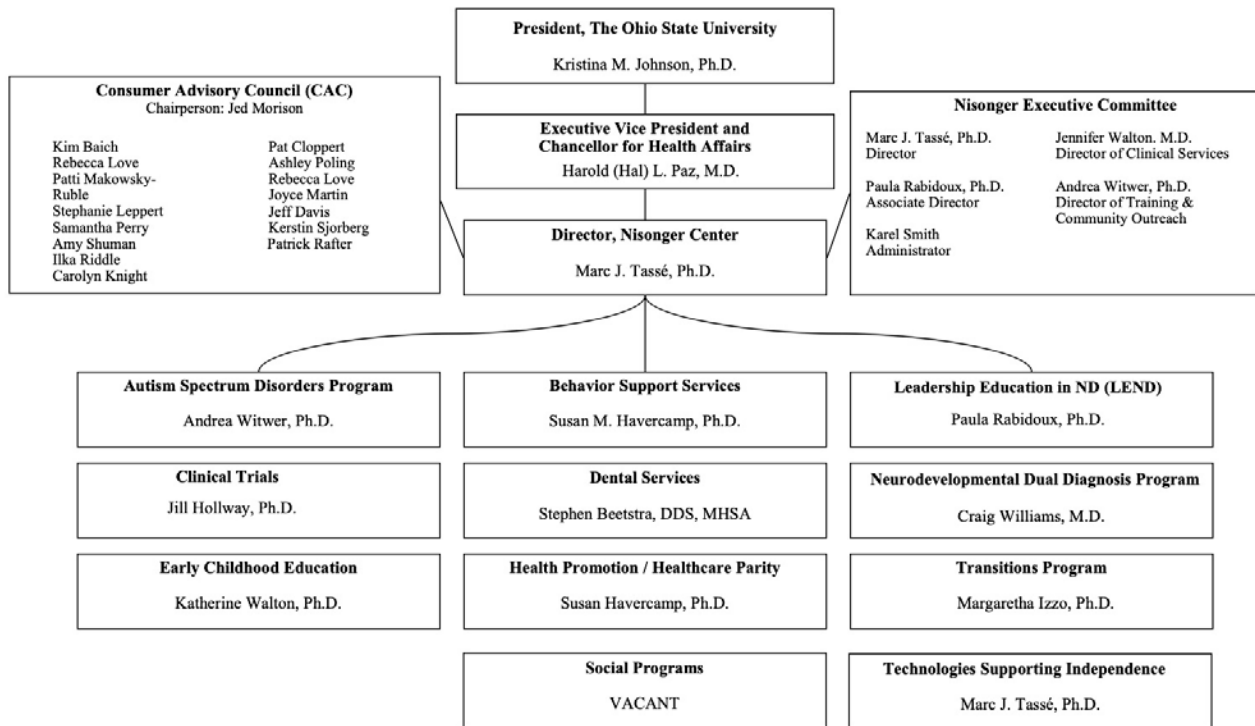

Oklahoma: Center for Learning and Leadership

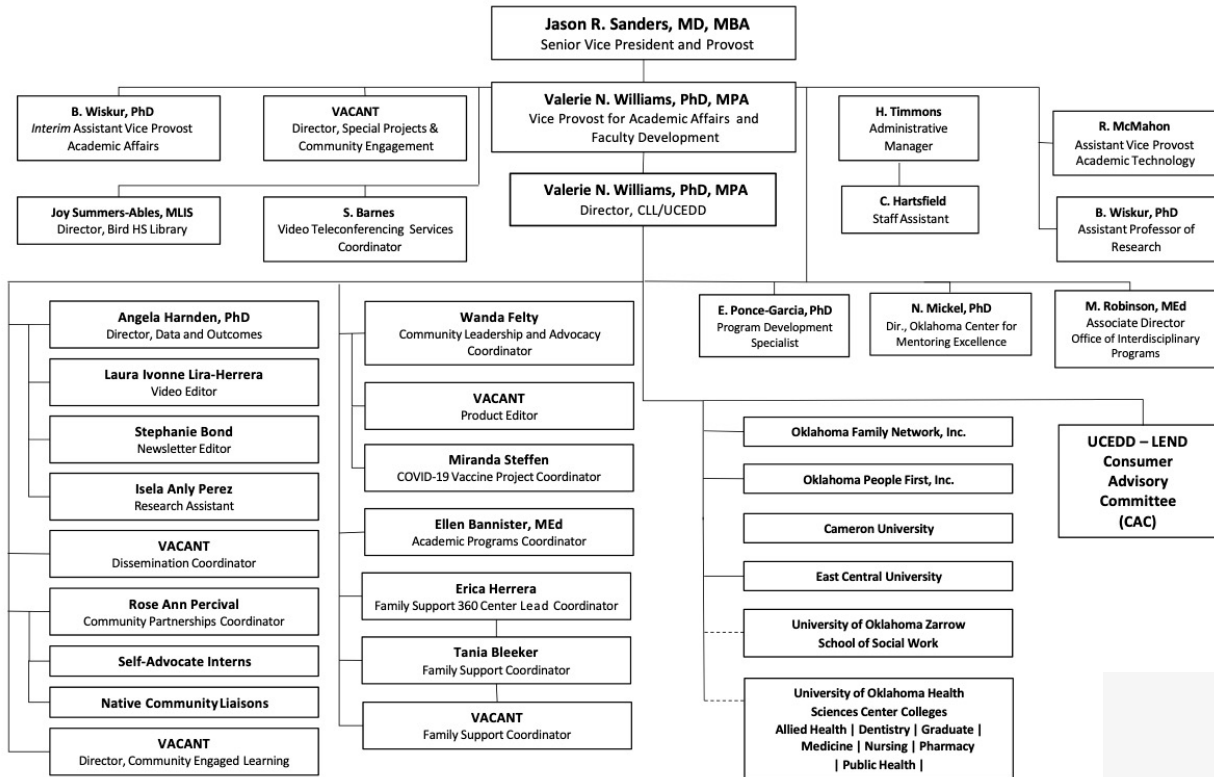

Oregon: Center on Human Development

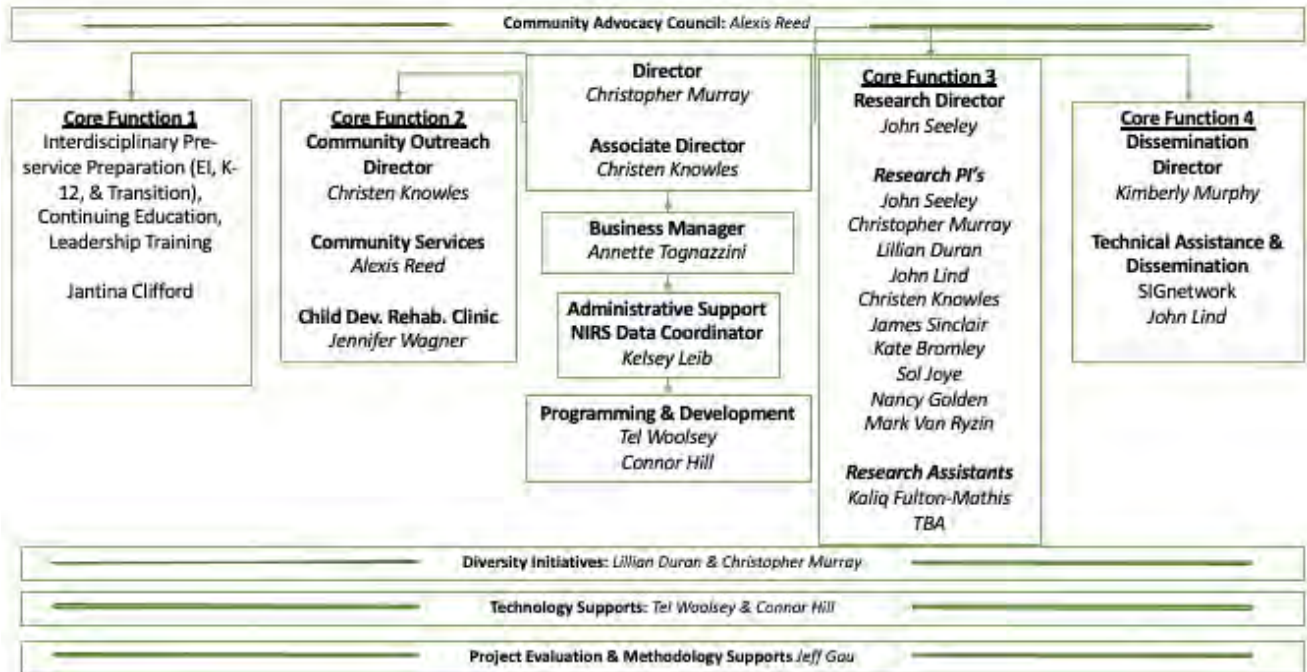

Oregon: Oregon Institute on Disability & Development

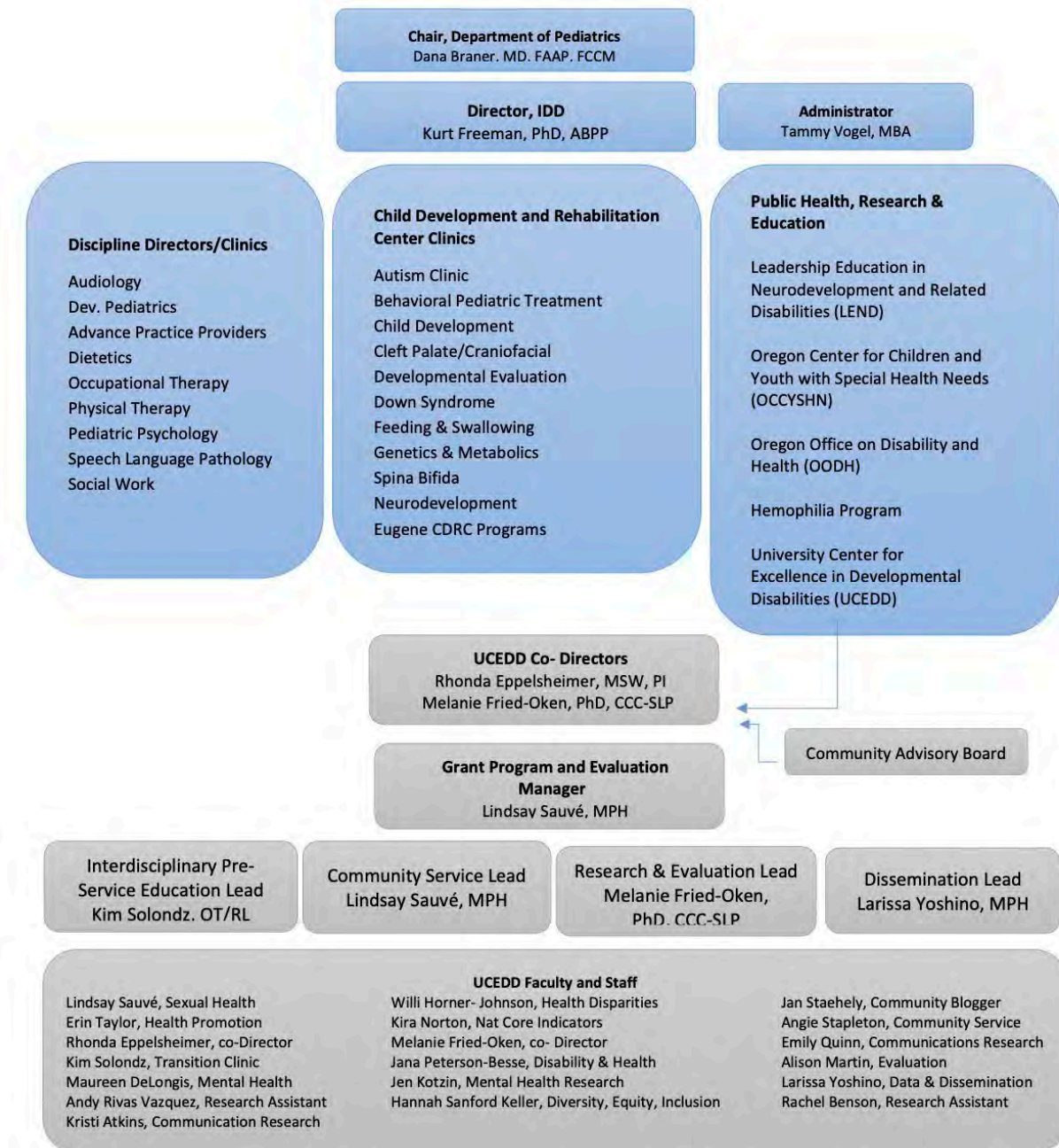

Pacific Basin: American Samoa and Northern Mariana Islands

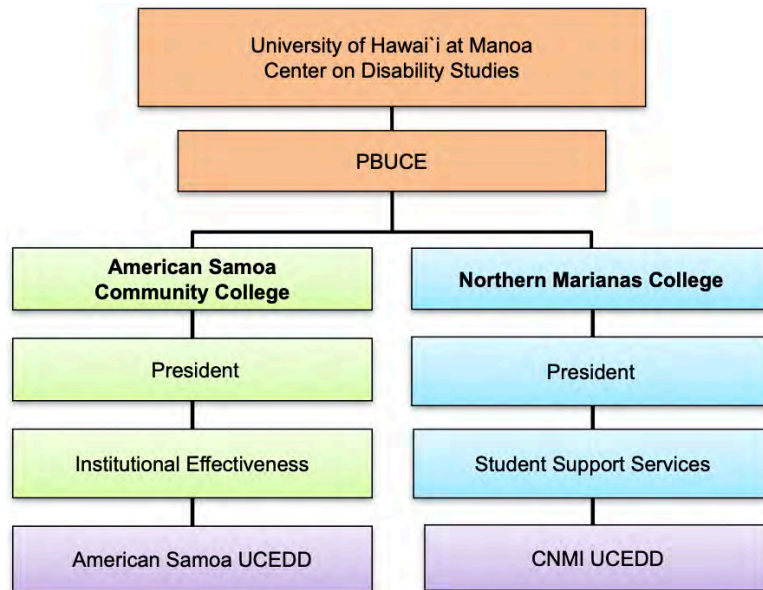

American Samoa

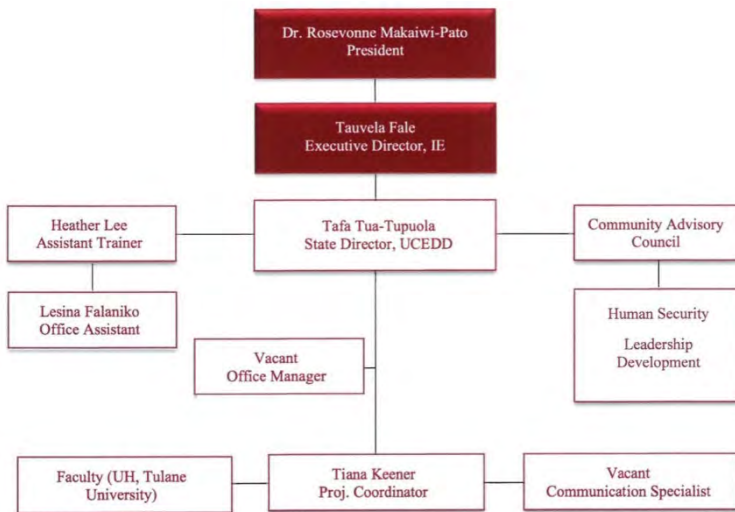

CNMI

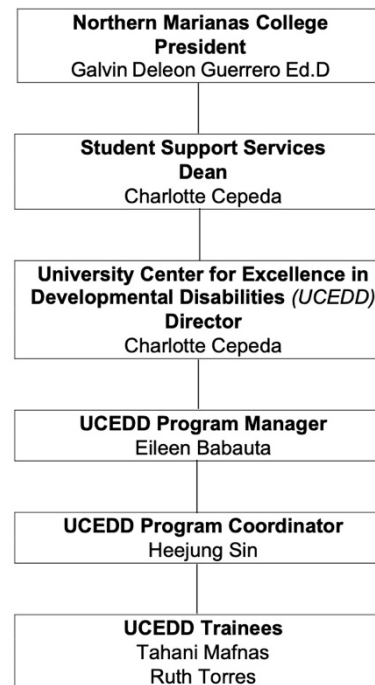

Pennsylvania: Institute on Disabilities

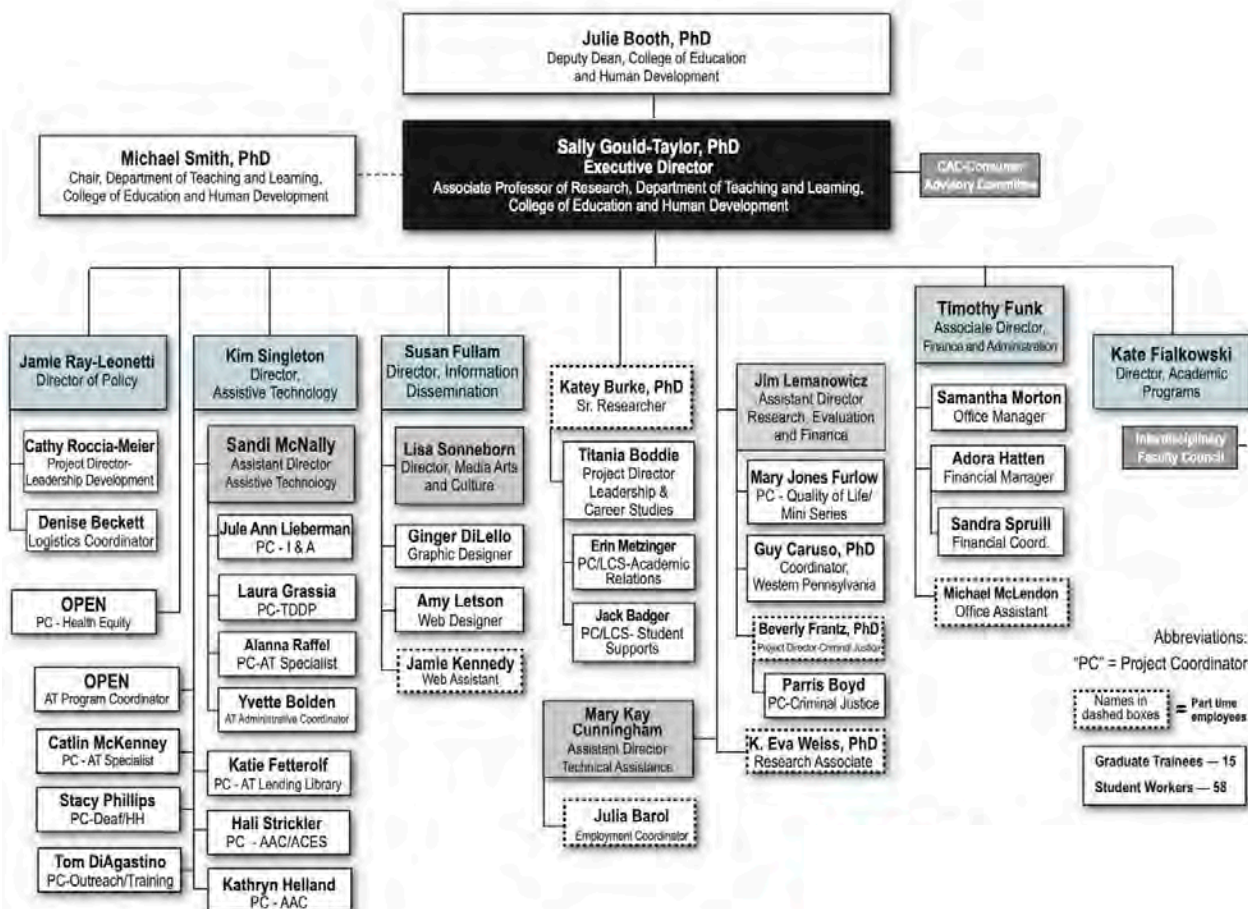

Puerto Rico: Institute on Developmental Disabilities

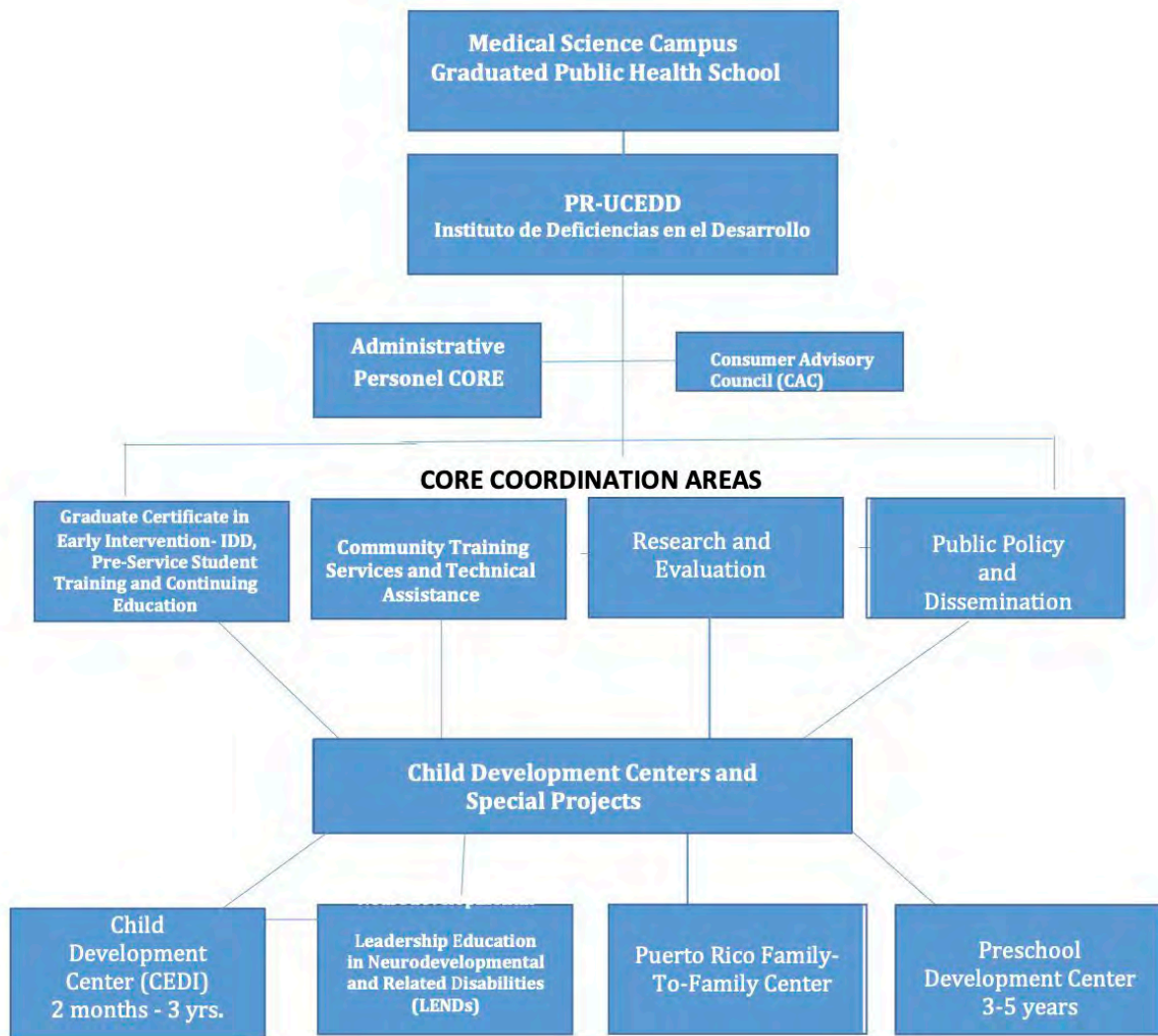

Rhode Island: Paul V. Sherlock Center on Disabilities

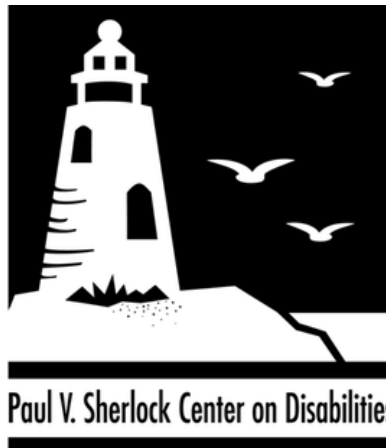
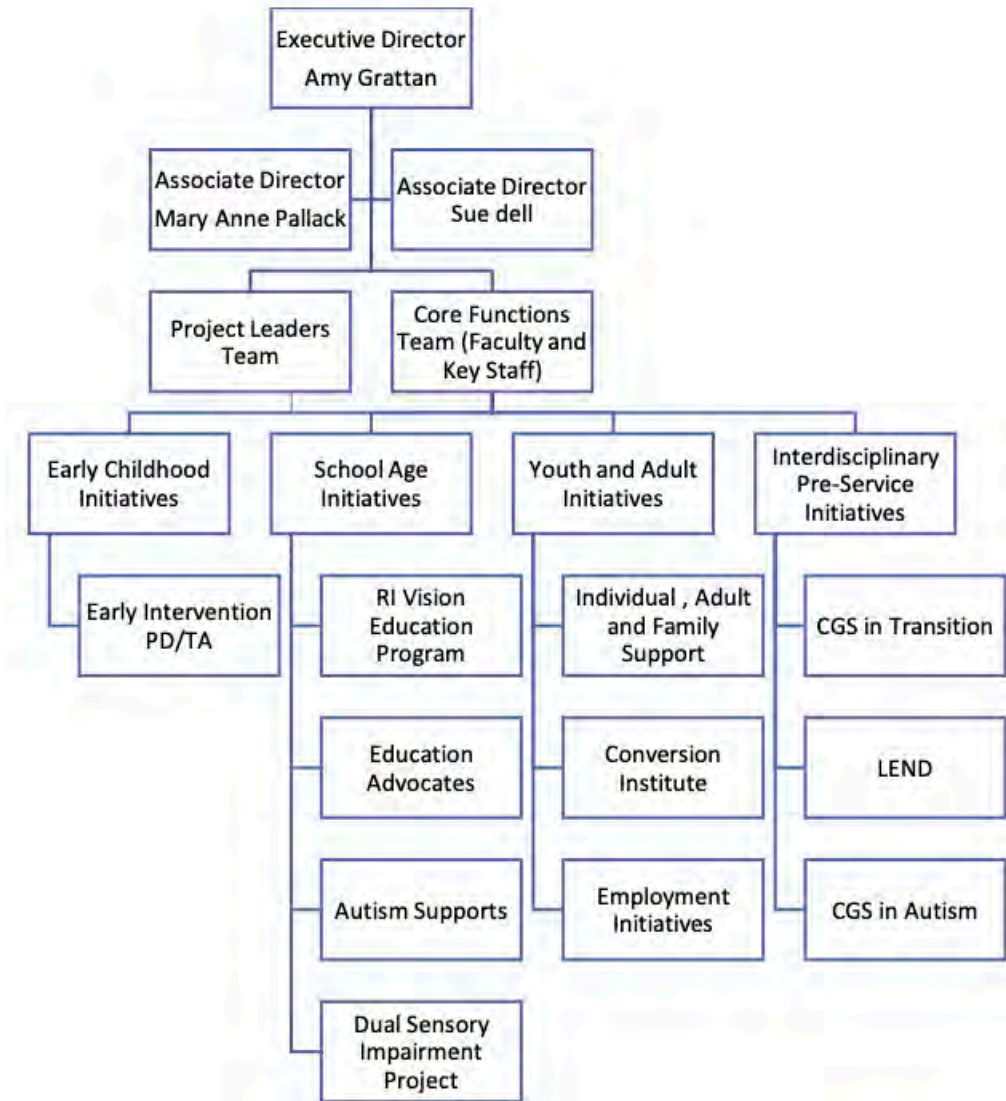

South Carolina: Center for Disability Resources

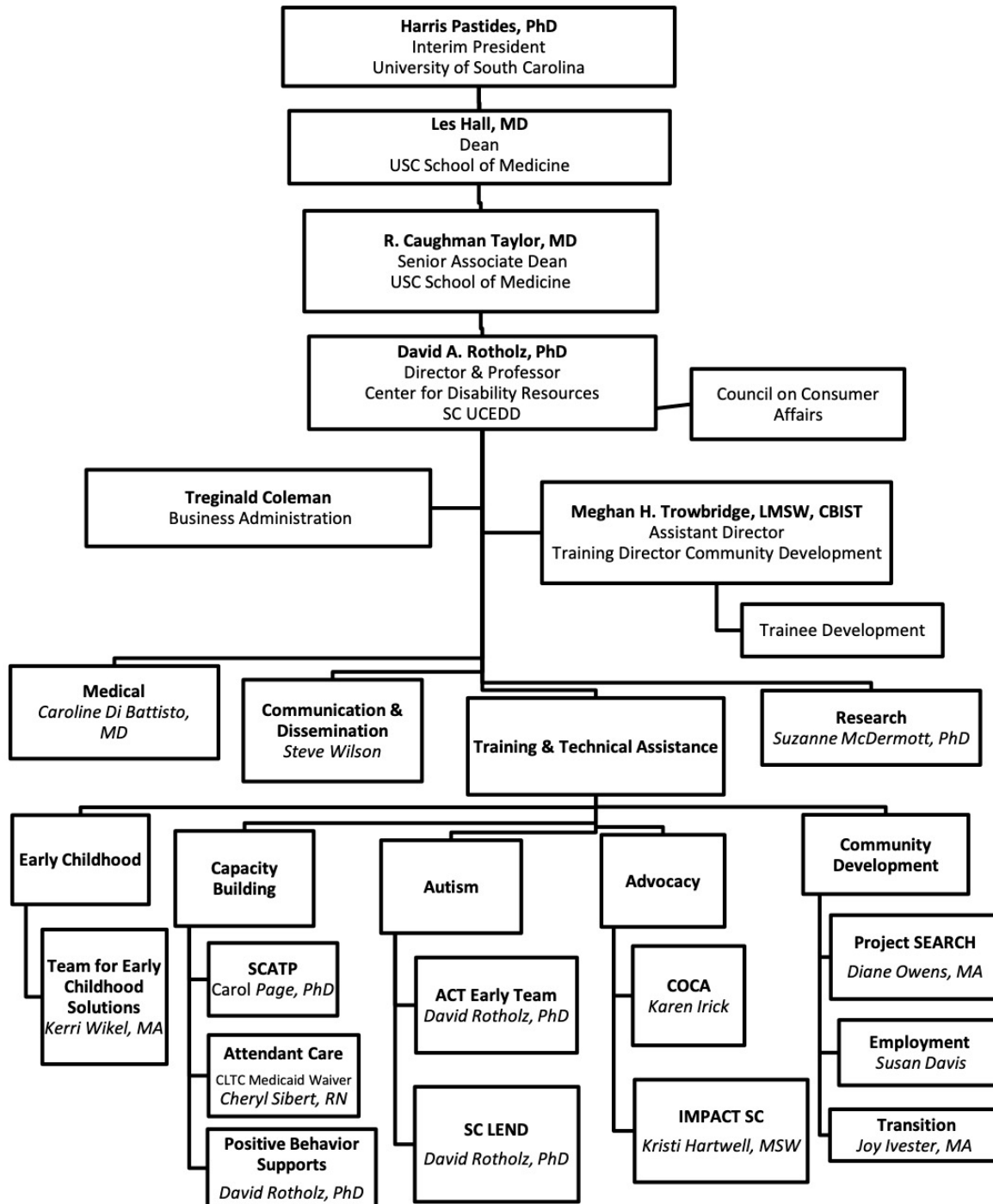

**Center for
Disability Resources**
School of Medicine Columbia

South Dakota: Center for Disabilities

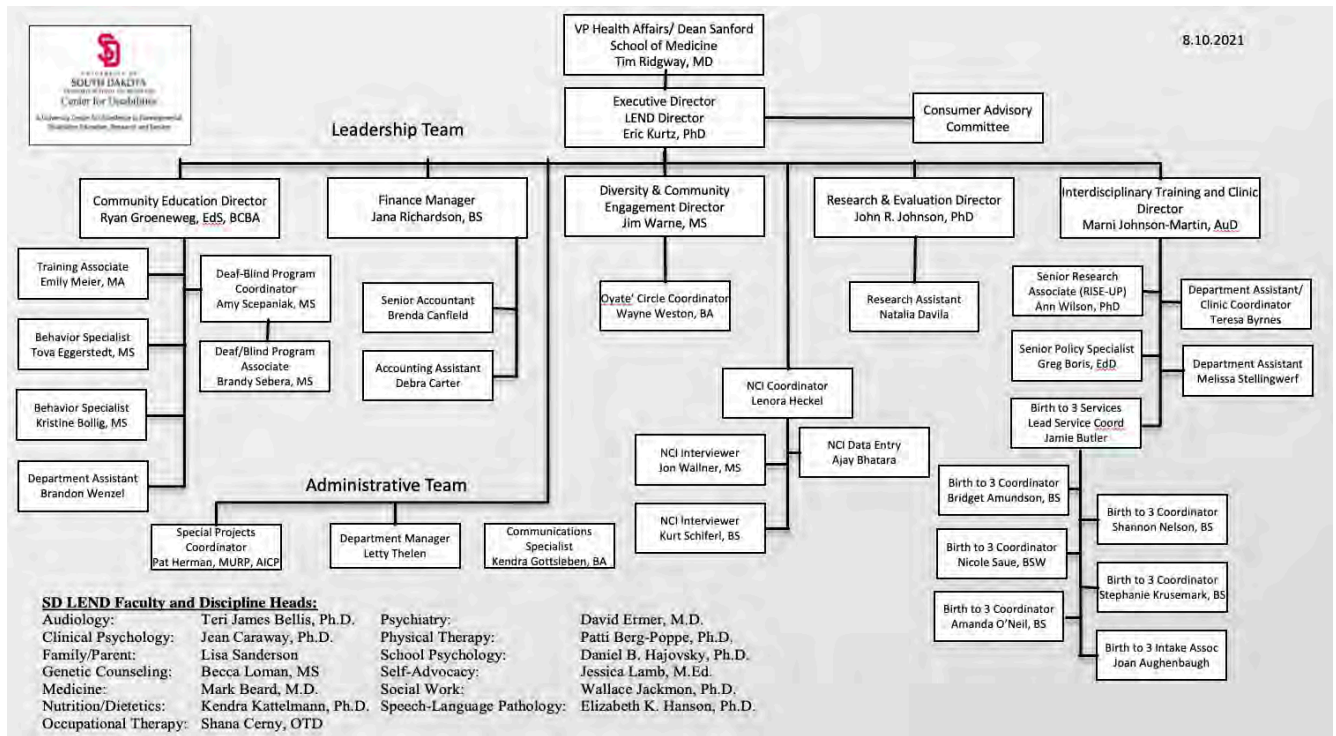

UNIVERSITY OF
SOUTH DAKOTA
SANFORD SCHOOL OF MEDICINE

Center for Disabilities

Tennessee: Center on Developmental Disabilities

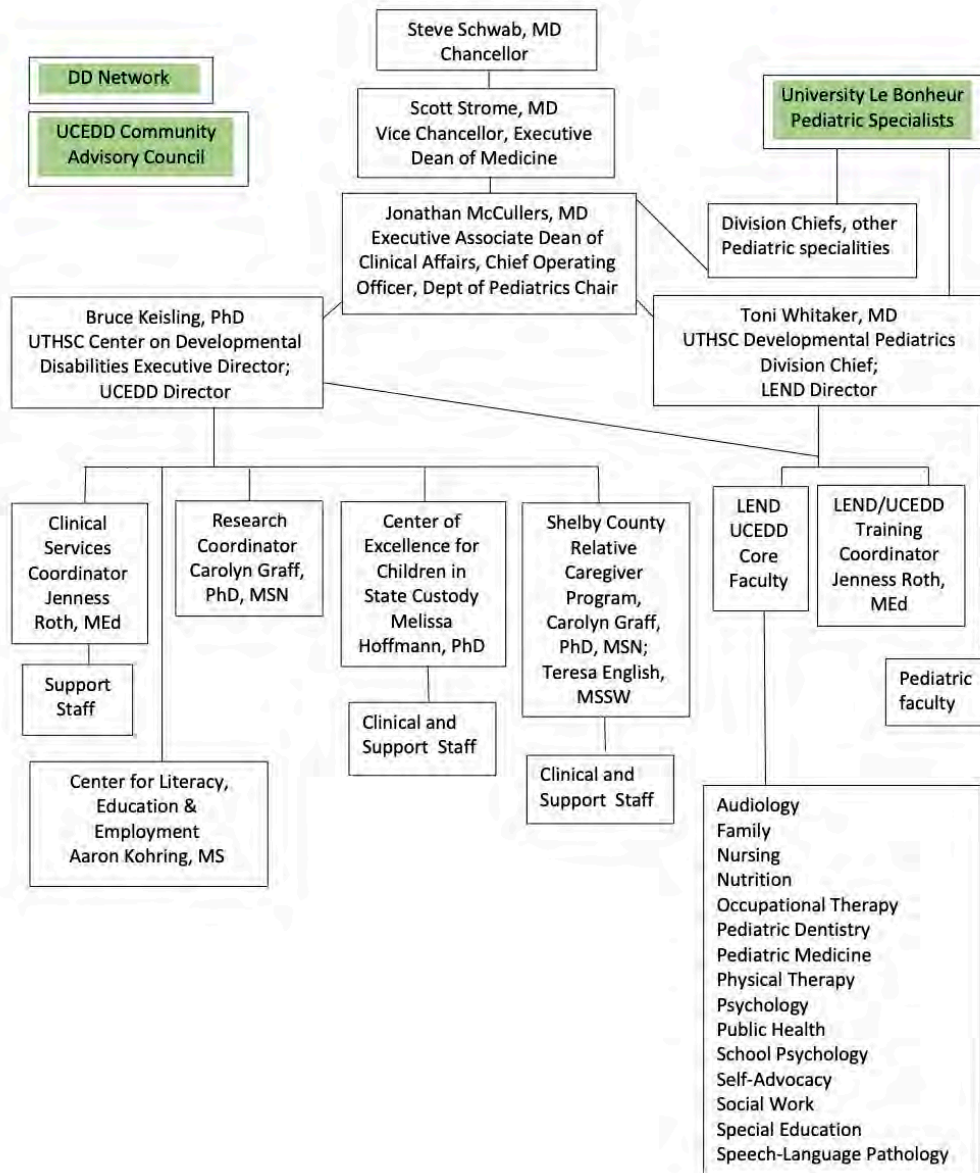

CENTER ON
**DEVELOPMENTAL
DISABILITIES**

Tennessee: Vanderbilt Kennedy Center

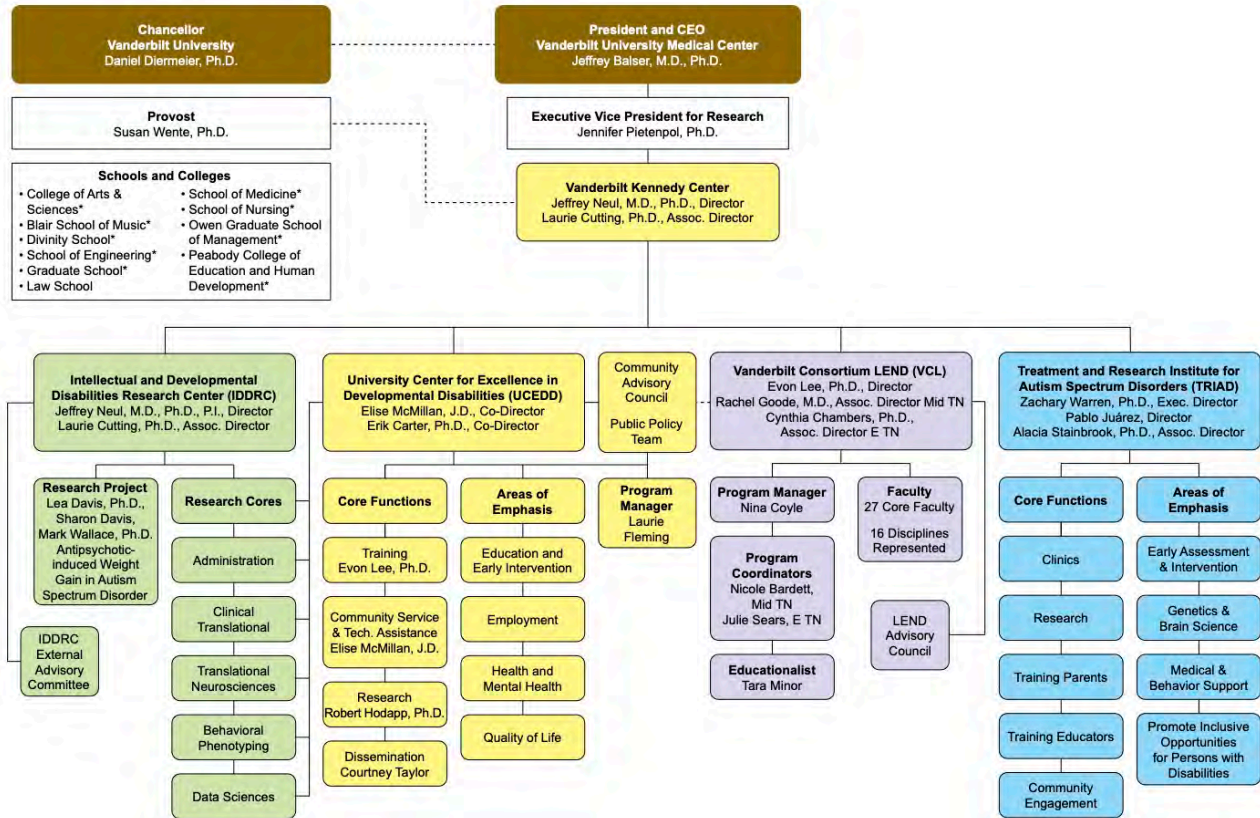

Texas: Center for Disability Studies

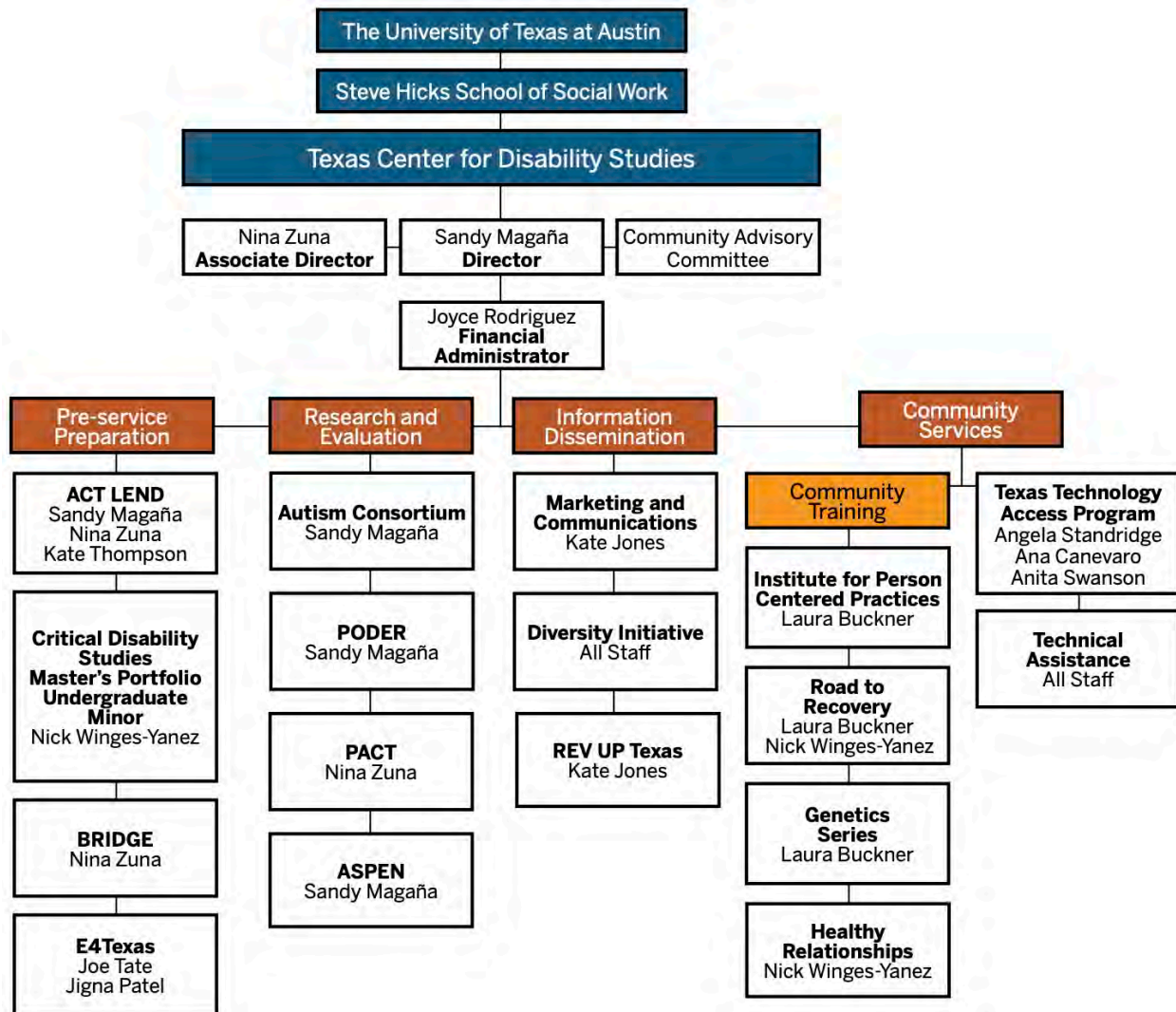

The University of Texas at Austin
Texas Center for Disability Studies
Steve Hicks School of Social Work

Texas: Center on Disability and Development UCEDD Organizational Chart

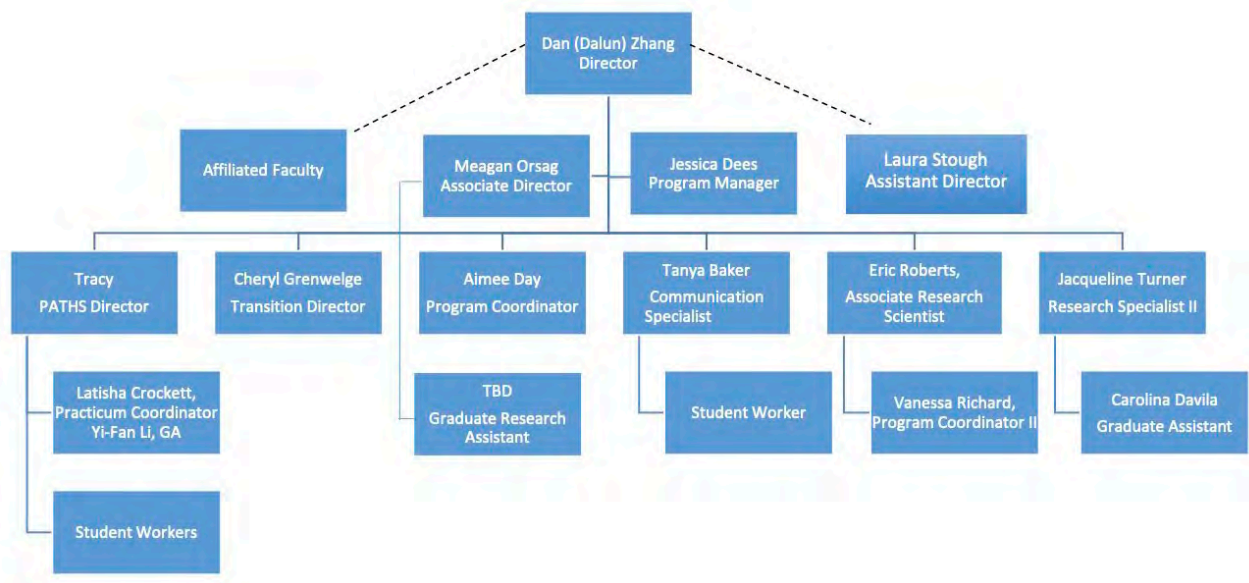

Texas: Center on Disability and Development
Administrative Home

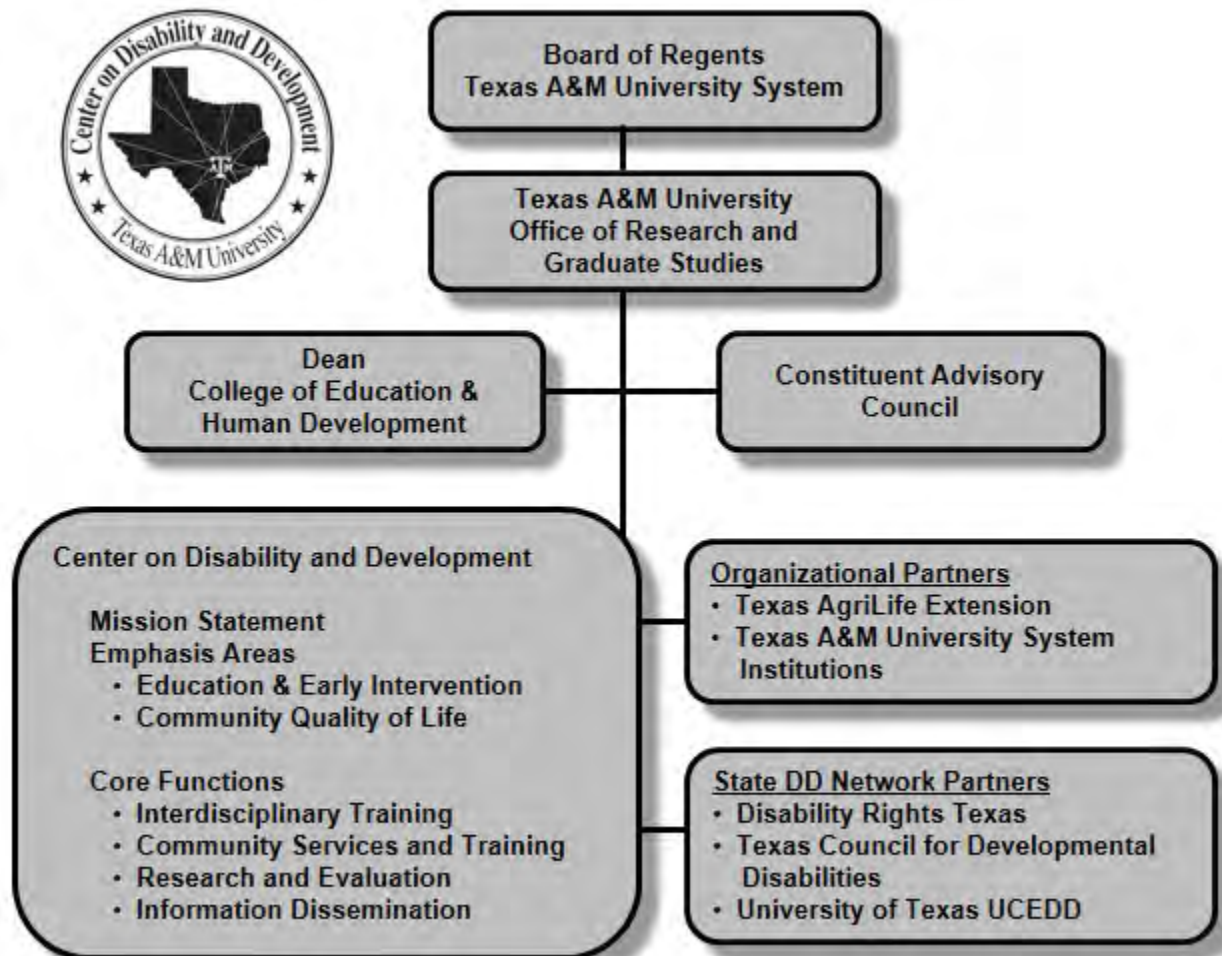

Utah: Center for Persons with Disabilities

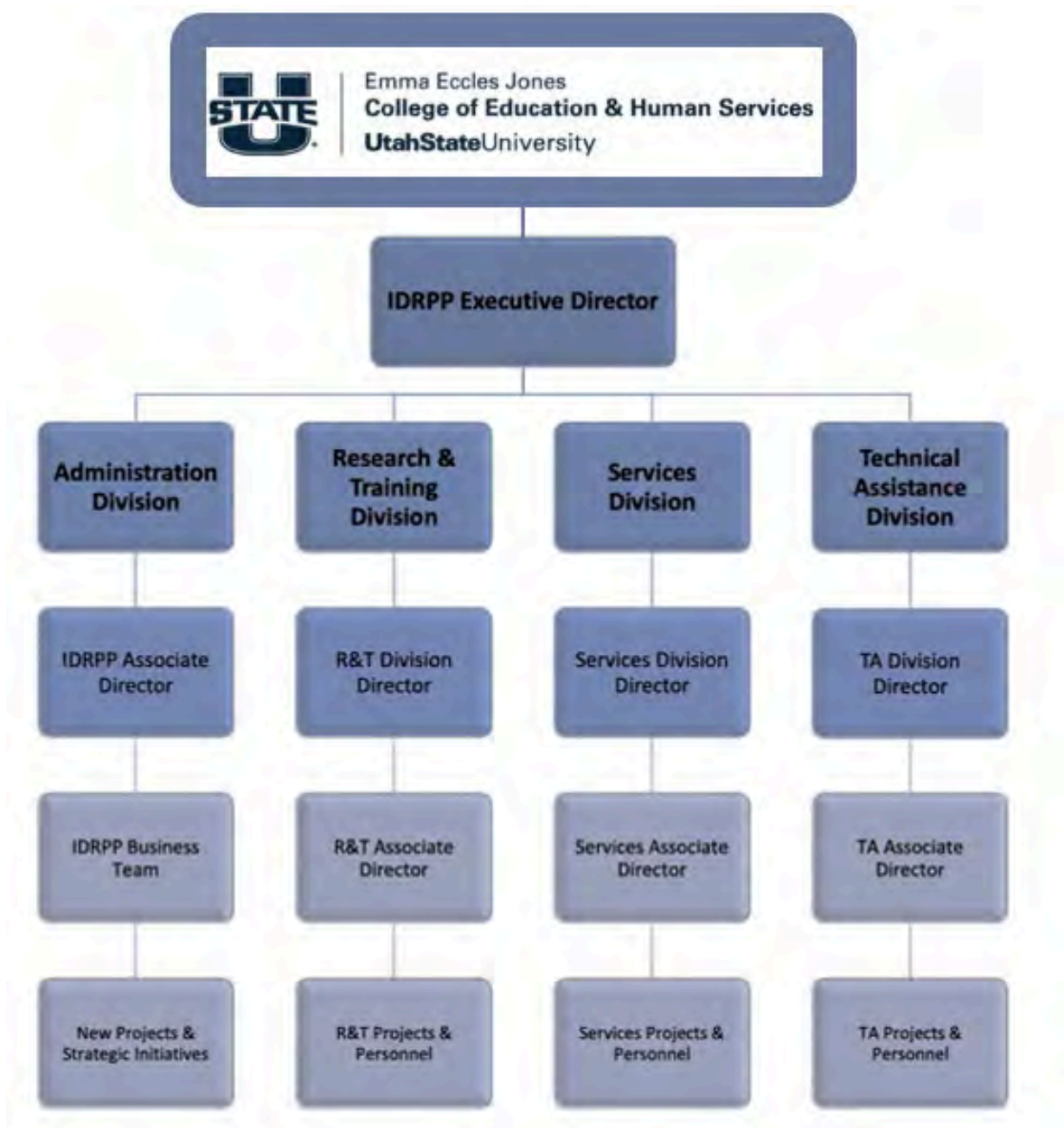

**Institute for
Disability™**
Research, Policy & Practice

Vermont: Center on Disability and Community Inclusion

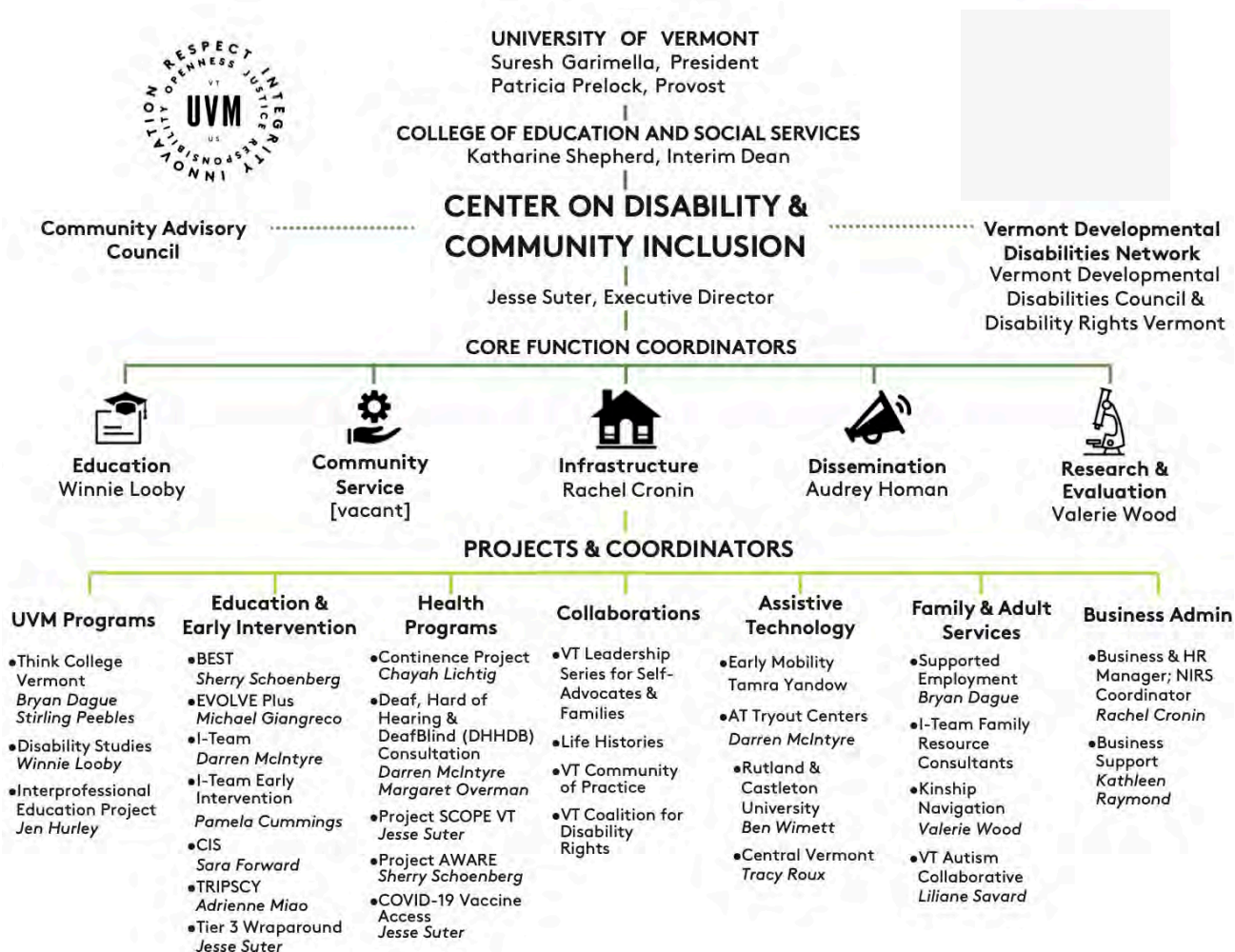

Virginia: Partnership for People with Disabilities



Virgin Islands: Virgin Islands UCEDD

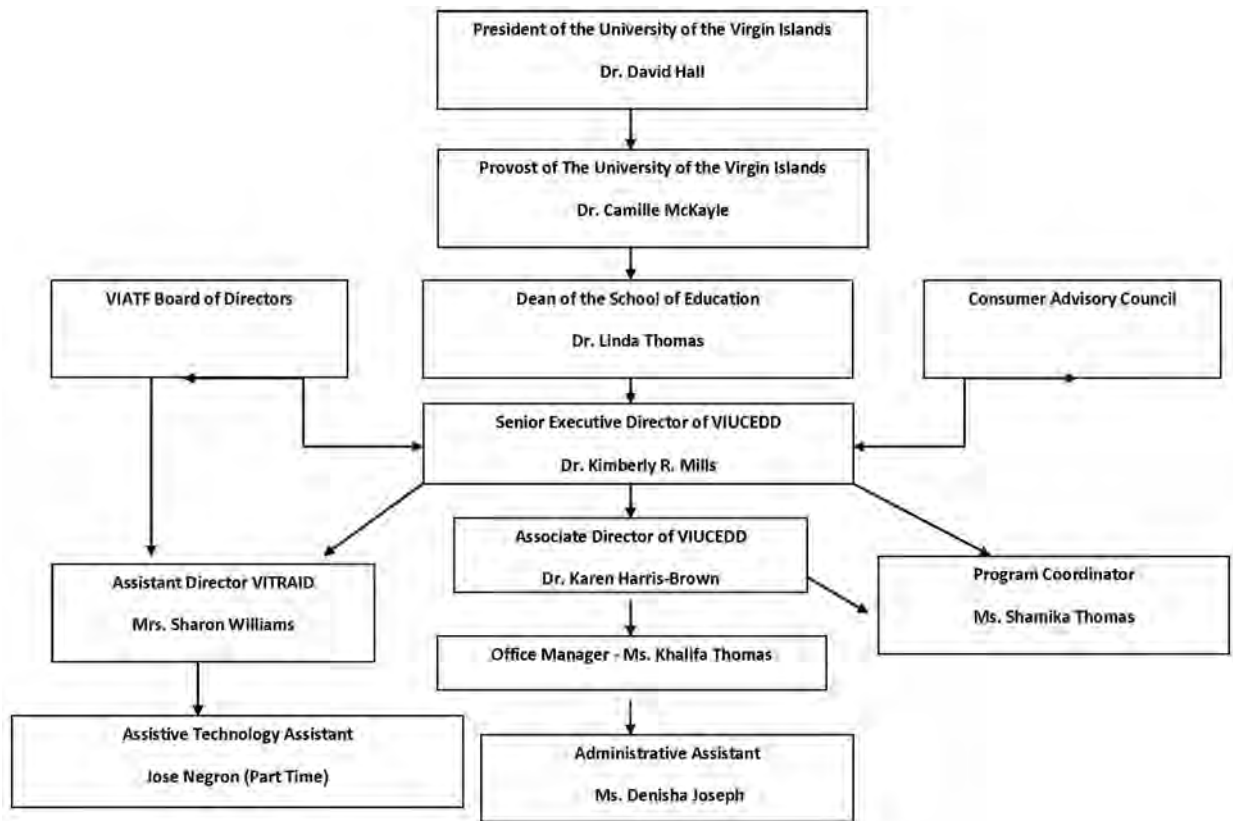

Washington: Center on Human Development & Disability

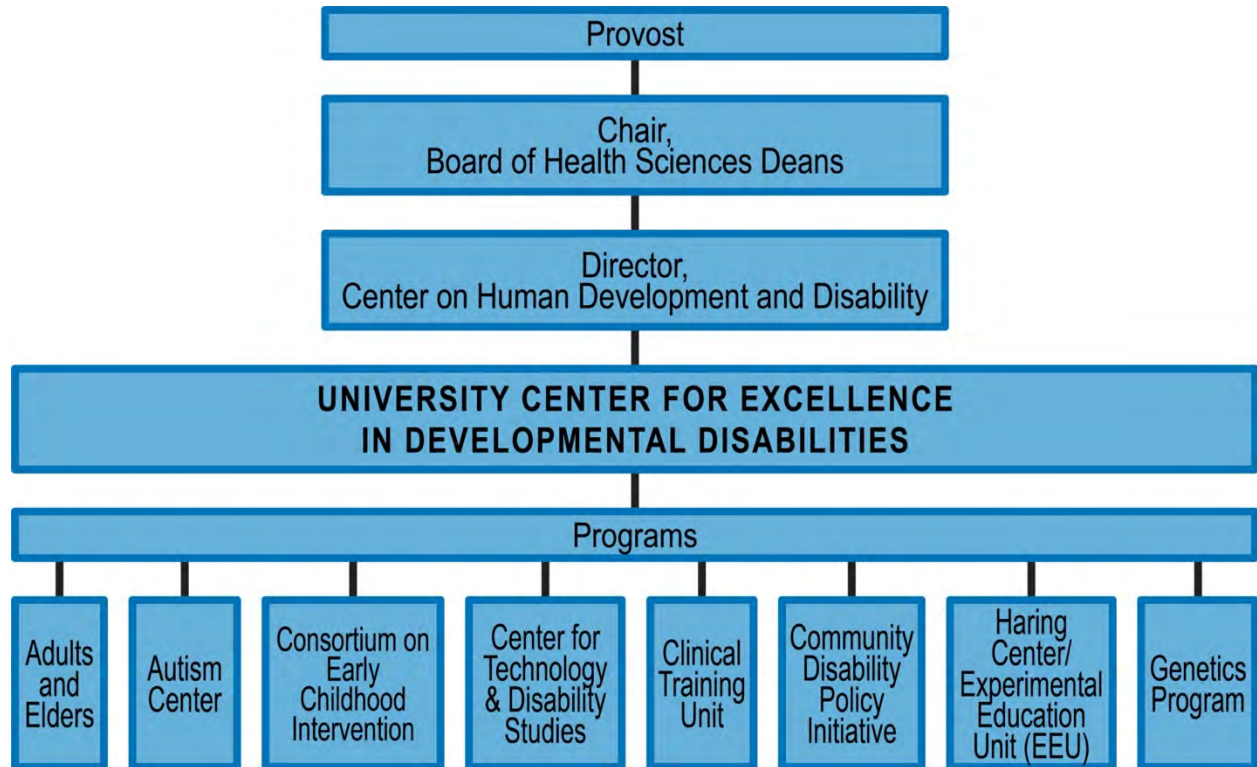

West Virginia: Center for Excellence in Disabilities

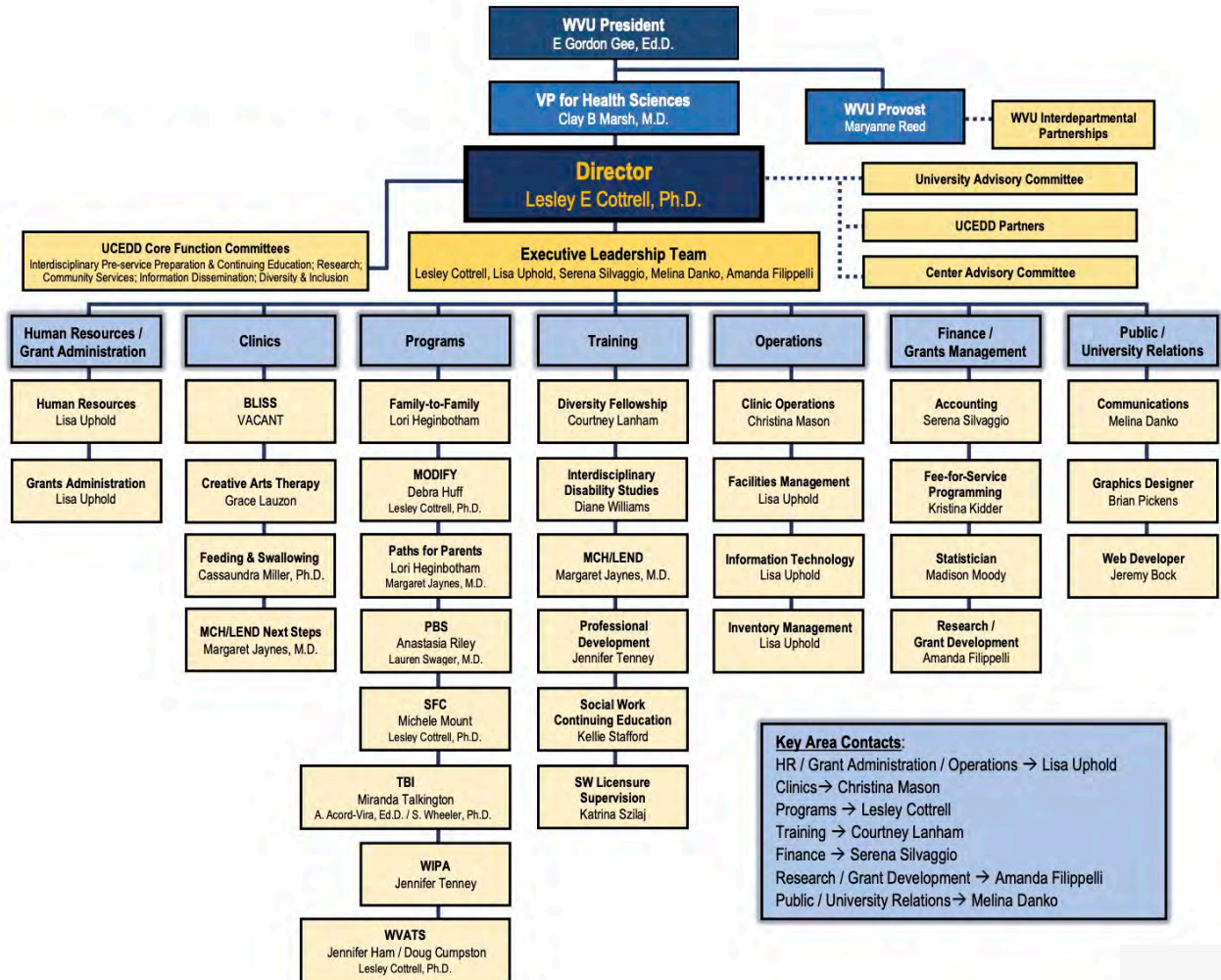

Wisconsin: Waisman Center

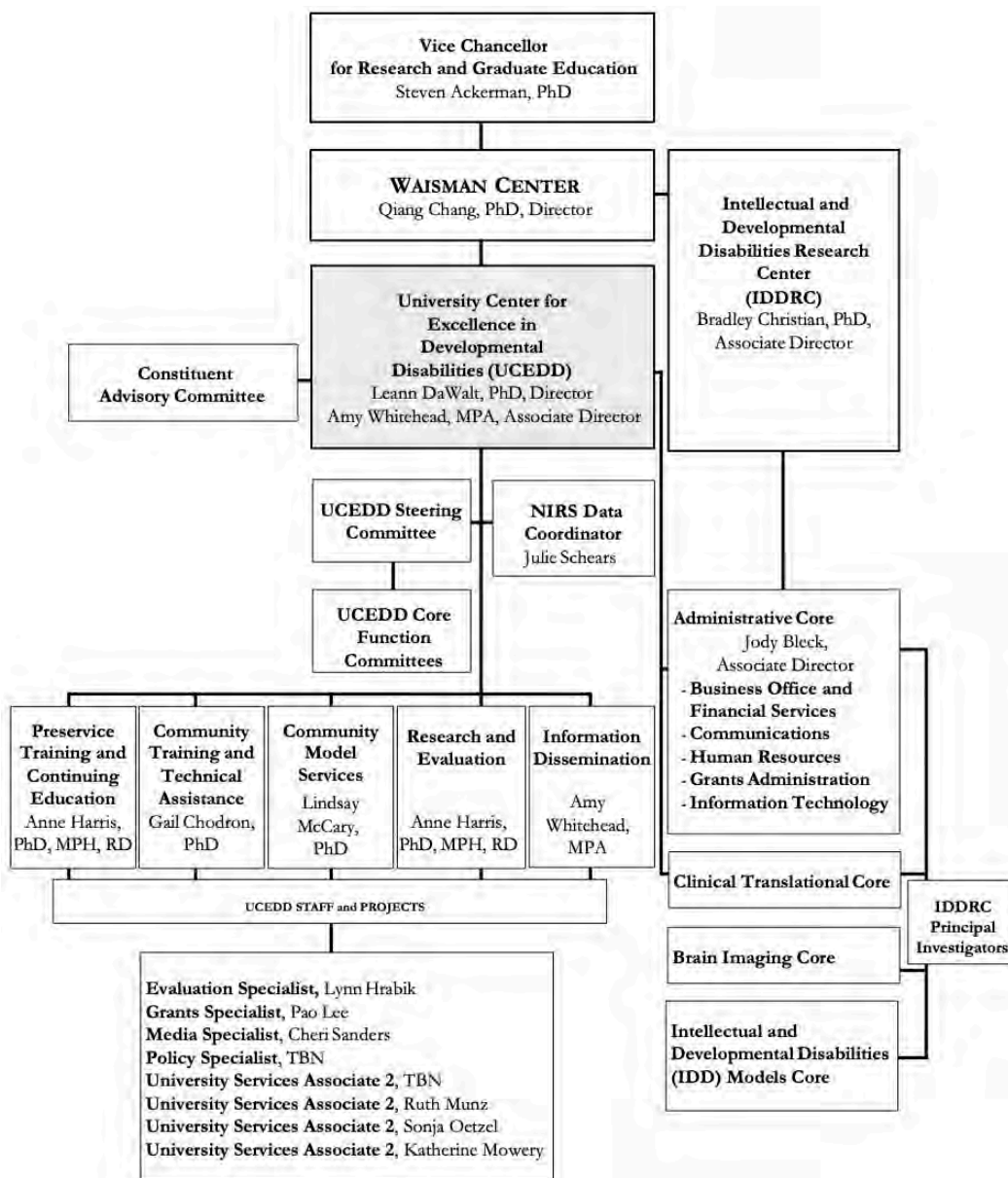

Waisman Center

Advancing knowledge of human development, developmental disabilities, and neurodegenerative diseases.

Wyoming: Wyoming Institute for Disabilities

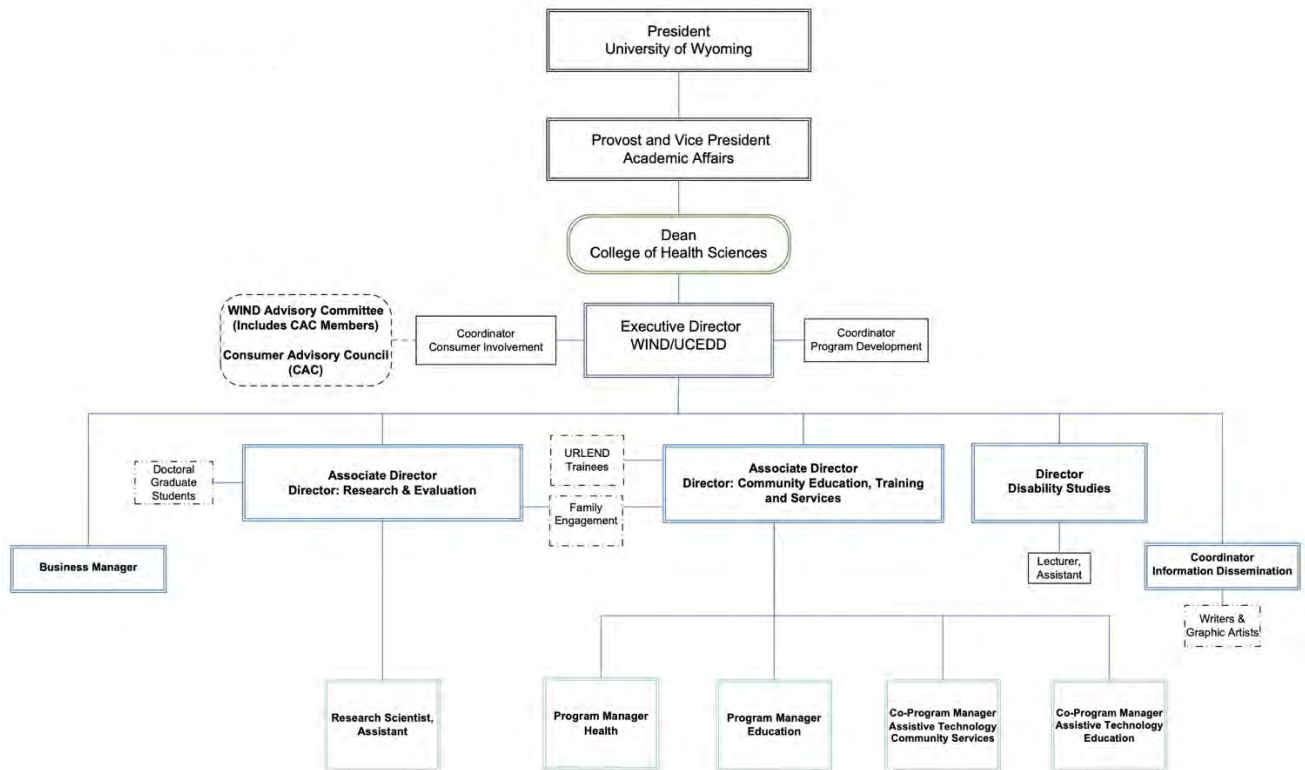

UCEDDs

State	UCEDD	Affiliated University	Page
Alabama	Alabama's UCEDD	University of Alabama at Birmingham	4
Alaska	Center for Human Development	University of Alaska Anchorage	5
Arizona	Institute for Human Development	Northern Arizona University	7
Arizona	Sonoran UCEDD	University of Arizona	8
Arkansas	Partners for Inclusive Communities	University of Arkansas	10
California	UC Davis MIND Institute	University of California, Davis	11
California	Tarjan Center for Developmental Disabilities	University of California, Los Angeles	12
California	USC UCEDD at the Children's Hospital Los Angeles	University of Southern California	13
Colorado	JFK Partners	University of Colorado Denver	14
Connecticut	A.J. Pappanikou Center for Developmental Disabilities	University of Connecticut	15
Delaware	Center for Disabilities Studies	University of Delaware	16
DC	Georgetown University Center for Child and Human Development	Georgetown University	18
Florida	Florida Center for Inclusive Communities	University of South Florida	19
Florida	Mailman Center for Child Development	University of Miami Miller School of Medicine	20
Georgia	Institute on Human Development and Disability	The University of Georgia	22
Georgia	Center for Leadership and Disability	Georgia State University	23
Guam	Guam CEDDERS	University of Guam	24
Hawaii	Center on Disability Studies	University of Hawaii at Manoa	25
Idaho	Center on Disabilities and Human Development	University of Idaho	27
Illinois	Institute on Disability and Human Development	University of Illinois at Chicago	28
Indiana	Indiana Institute on Disability	Indiana University	29
Iowa	Center for Disabilities and Development	University of Iowa Stead Family Children's Hospital	30
Kansas	Kansas University Center on Developmental Disabilities	The University of Kansas	32
Kentucky	Human Development Institute	University of Kentucky	33
Louisiana	Human Development Center	Louisiana State University Health Sciences Center	34
Maine	Center for Community Inclusion & Disability Studies	The University of Maine	36
Maryland	Kennedy Krieger Institute	Johns Hopkins University	37
Massachusetts	Eunice Kennedy Shriver Center	University of Massachusetts Medical School	39
Massachusetts	Institute for Community Inclusion	University of Massachusetts Boston	40
Michigan	Developmental Disabilities Institute	Wayne State University	42
Minnesota	Institute on Community Integration	University of Minnesota	43
Mississippi	Institute for Disability Studies	The University of Southern Mississippi	44
Missouri	Institute for Human Development	University of Missouri-Kansas City	45
Montana	The University of Montana Rural Institute	The University of Montana	46
Nebraska	Munroe-Meyer Institute for Genetics & Rehabilitation	University of Nebraska Medical Center	47

State	UCEDD	Affiliated University	Page
Nevada	Nevada's UCEDD	University of Nevada, Reno	48
New Hampshire	Institute on Disability	University of New Hampshire	49
New Jersey	The Boggs Center on Developmental Disabilities	Rutgers—Robert Wood Johnson Medical School	51
New Mexico	Center for Development and Disability	The University of New Mexico	52
New York	Rose F. Kennedy Center	Albert Einstein College of Medicine, Yeshiva University	53
New York	Strong Center for Developmental Disabilities	University of Rochester Medical Center	54
New York	Westchester Institute for Human Development	New York Medical College	55
North Carolina	Carolina Institute for Developmental Disabilities	University of North Carolina at Chapel Hill	56
North Dakota	North Dakota Center for Persons with Disabilities	Minot State University	57
Ohio	University of Cincinnati UCEDD	University of Cincinnati & Cincinnati Children's Hospital Medical Center	58
Ohio	Nisonger Center	The Ohio State University	59
Oklahoma	Center for Learning and Leadership	University of Oklahoma Health Sciences Center	60
Oregon	Center on Human Development	The University of Oregon	61
Oregon	Oregon Institute on Disability & Development	Oregon Health & Science University	62
Pacific Basin (2 sites)	American Samoa and Northern Mariana Islands sites	American Samoa Community College Northern Marianas College	63
Pennsylvania	Institute on Disabilities	Temple University	64
Puerto Rico	Institute on Developmental Disabilities	University of Puerto Rico	65
Rhode Island	Paul V. Sherlock Center on Disabilities	Rhode Island College	66
South Carolina	Center for Disability Resources	University of South Carolina School of Medicine	67
South Dakota	Center for Disabilities	University of South Dakota School of Medicine	68
Tennessee	Center on Developmental Disabilities	The University of Tennessee	69
Tennessee	Vanderbilt Kennedy Center	Vanderbilt University	70
Texas	Texas Center for Disability Studies	The University of Texas at Austin	71
Texas	Center on Disability and Development	Texas A&M University	72
Utah	Center for Persons with Disabilities	Utah State University	74
Vermont	Center on Disability and Community Inclusion	The University of Vermont	75
Virginia	Partnership for People with Disabilities	Virginia Commonwealth University	76
Virgin Islands	Virgin Islands UCEDD	University of the Virgin Islands	77
Washington	Center on Human Development & Disability	University of Washington	78
West Virginia	Center for Excellence in Disabilities	West Virginia University	79
Wisconsin	Waisman Center	University of Wisconsin-Madison	80
Wyoming	Wyoming Institute for Disabilities	University of Wyoming	81



Association of University Centers on Disabilities
1100 Wayne Avenue, Suite 1000
Silver Spring, MD 20910

301-588-8252
www.aucd.org

John Tschida, Executive Director

This document is funded by the Administration on Community Living through technical assistance contract # HHSP233201600066C. The contents do not necessarily reflect the views or policies of the Administration on Community Living, US Department of Health and Human Services, or the US Government.